603658

2016 9 1

DRG/DI P

2021

37.66

26.45%

9.74

30.20%

11%

2021

12.90%

1600

- - -

2021

AutoLumø A1800

AutoLumø A6000

AutoStreak S1800

6

PCR

PCR

Autol as X-1

"

"

"

"

40

"

"

"

"



2021

10

7.2

2022 4 25

583, 114, 546

419, 842, 473. 12

43. 12%

"

" "

"

..... 6

..... 7

..... 11

..... 46

..... 68

..... 72

..... 88

..... 95

..... 96

..... 96

/ / /

Z&F

Z&F International Trading Limited

/AdvanBio, Inc.

Mobi di ag

Mobi di ag Oy 2021 6

A

1.00

		2021 1 1 2021 12 31
		B
/		

	Autobi o Di agnosti cs CO , Ltd
	Autobi o

	199	199
	0371- 86506868	0371- 86506868
	0371- 86506767	0371- 86506767
	aut obi o@aut obi o. com cn	aut obi o@aut obi o. com cn

	87
	199
	450016
	www aut obi o. com cn
	aut obi o@aut obi o. com cn

	www.cnstock.com www.stcn.com www.cs.com.cn
	www.sse.com.cn

A			603658	

							112		
				10					
							111		
				2020	11	13	2021	12	31

()

2021	2020	(%)	2019
3,765,916,988.71	2,978,131,605.36	26.45	2,679,435,637.43

2021	2020	%	2019
7, 276, 714, 614. 43	6, 477, 364, 992. 31	12. 34	2, 556, 920, 911. 58
9, 232, 694, 415. 54	8, 137, 141, 424. 06	13. 46	4, 256, 869, 652. 26

	2021		2020	2019
	-1, 639, 870. 81		9, 584, 911. 60	- 5, 484, 312. 55
				1, 589. 69
	27, 786, 358. 87		50, 726, 512. 18	38, 631, 343. 00
	312, 853. 00		705, 330. 02	617, 982. 83
	2, 779, 536. 80		31, 454, 879. 01	7, 945, 880. 68
	32, 704. 25		93, 538. 12	- 716, 720. 38

	-8, 878, 947. 72		-10, 617, 681. 71	-2, 719, 571. 24
	3, 162, 659. 86		12, 004, 213. 27	4, 292, 750. 99
	337, 219. 65		584, 063. 43	27, 740. 02
	16, 892, 754. 88		69, 359, 212. 52	33, 955, 701. 02

1 --

	85, 885, 493. 91	7, 338, 198. 16	-78, 547, 295. 75	32, 704. 25
	1, 682, 325. 00	3, 551, 242. 50	1, 868, 917. 50	
	83, 423, 058. 58		-83, 423, 058. 58	
	170, 990, 877. 49	10, 889, 440. 66	-160, 101, 436. 83	32, 704. 25

" C " " C27 "

IVD InVi tro Di agnosti c

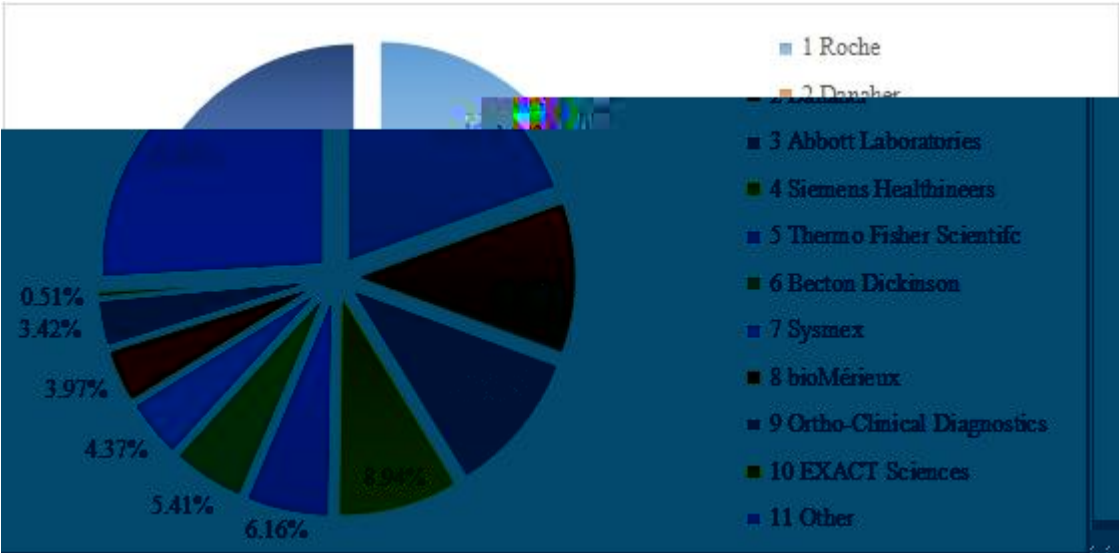

EvaluateMeditch World Preview 2018, Outlook to 2024

POCT

POCT

" " " "

" "

		PCR

1

1

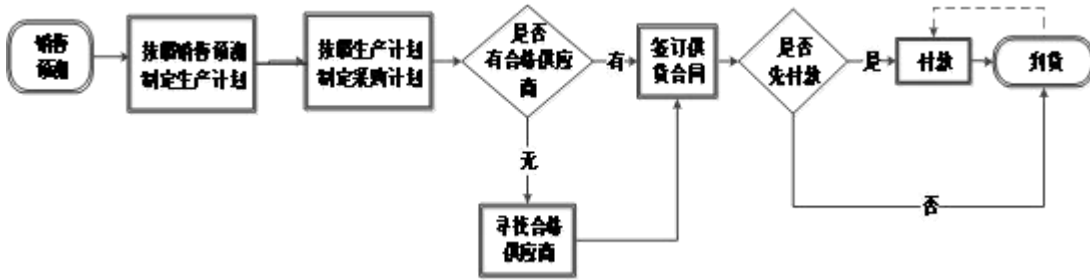

A		
B		
C		

/

生产流程图

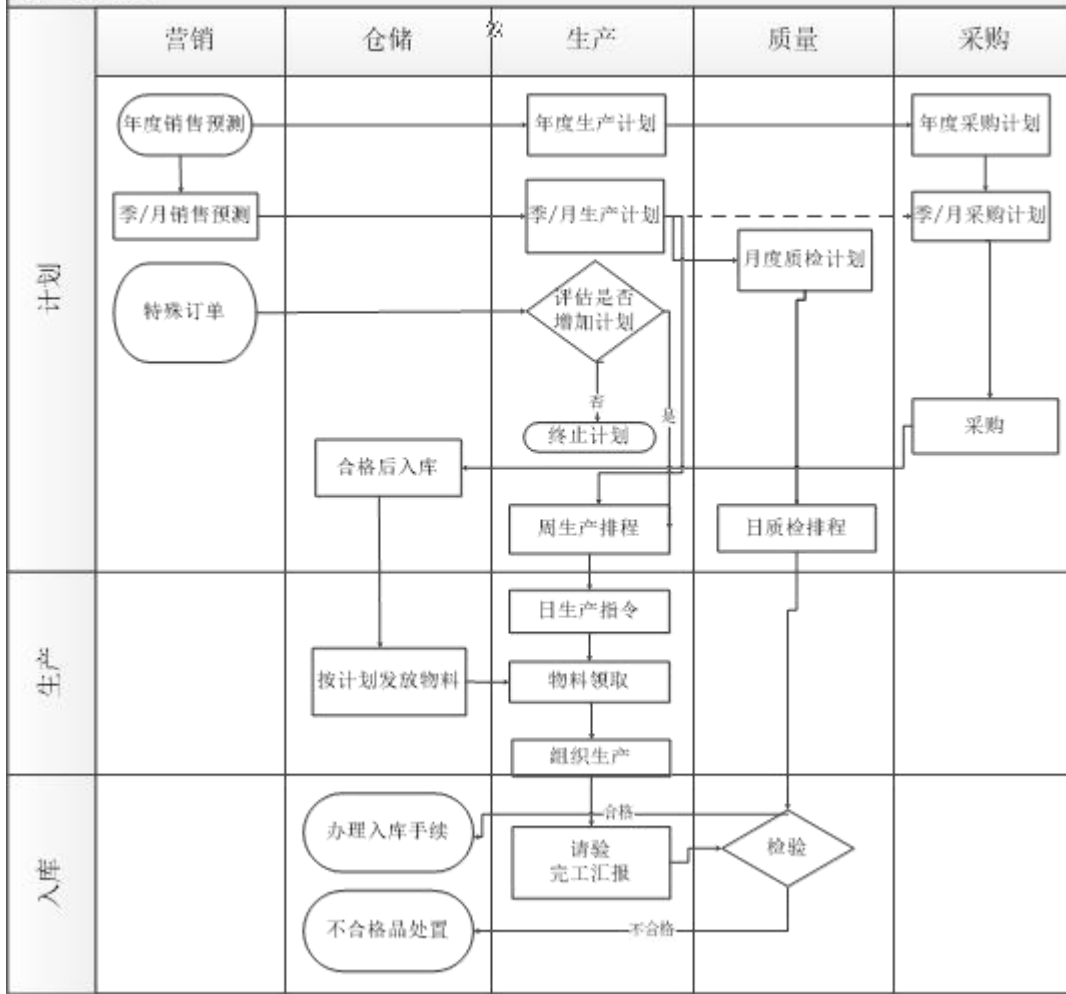

3

1

2

1.

1

2

3

Q + OX

J, ÆÑÜ, £

1

œÀ

€\$+õ È



AutoLumo A2000 Plus

全自动化学发光测定仪



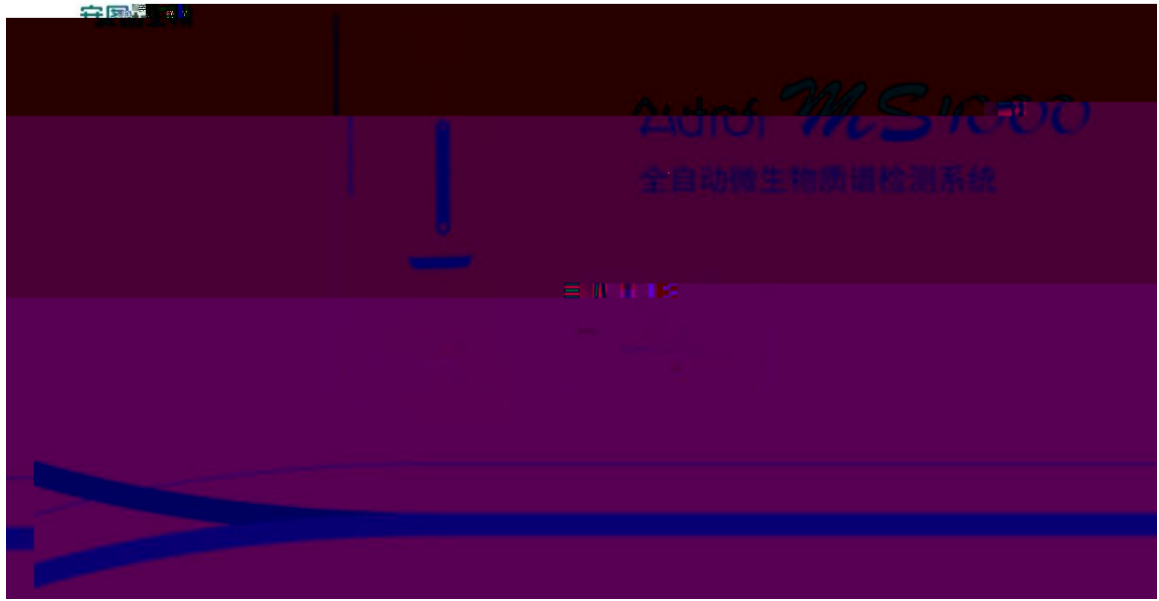

3

生化解决方案

TBA-FX8



TBA-120FR



TBA-2000FR





全自动发热门诊新冠核酸检测解决方案

AutoMolec 3000

单个随机样本管理模式下的全自动核酸检测系统



安图生物 核酸检测系统 AM3000

AutoMolec 1600

小批量样本管理模式下的全自动核酸检测系统



安图生物 核酸检测系统 AM1600

3.

1

2

3



安博生物 Autobio 4c-1 Series 全自动磁悬浮流水线

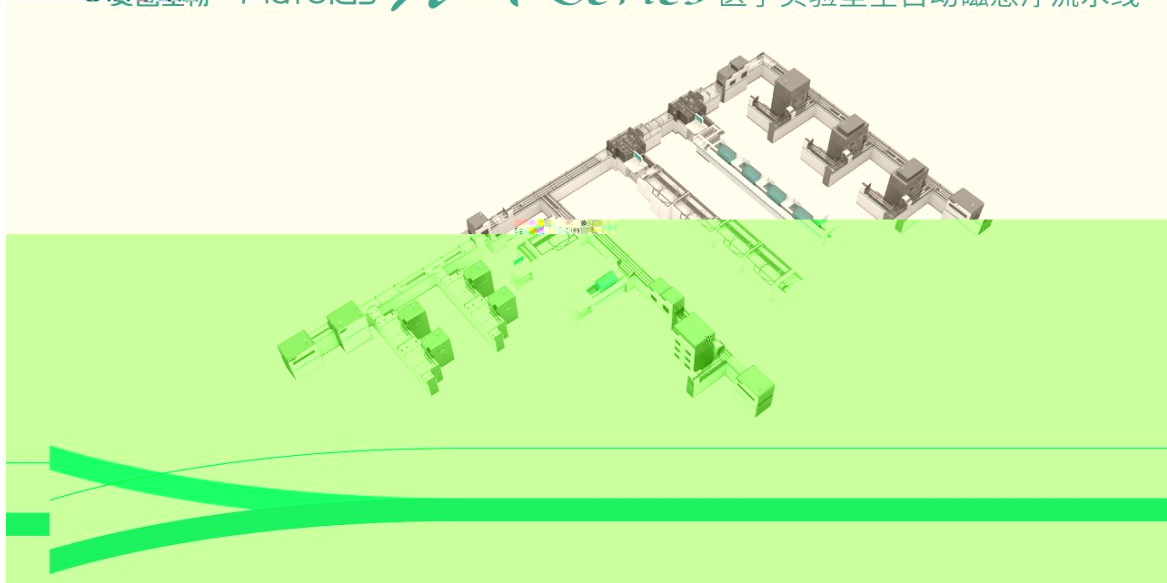

4

4.

5.

2021	376, 591. 70	78, 778. 54
26. 45%	97, 366. 31	22, 586. 92
30. 20%	727, 671. 46	1. 66

()

1.

			%
	3, 765, 916, 988. 71	2, 978, 131, 605. 36	26. 45
	1, 525, 627, 833. 34	1, 198, 723, 245. 95	27. 27
	629, 696, 638. 42	464, 670, 716. 43	35. 51
	145, 653, 093. 33	140, 900, 466. 15	3. 37
	14, 588, 810. 91	20, 863, 408. 19	- 30. 07
	480, 958, 925. 29	342, 798, 143. 56	40. 30
	1, 461, 234, 843. 42	994, 713, 153. 79	46. 90
	- 510, 809, 416. 40	- 3, 483, 958, 420. 65	85. 34
	- 502, 349, 309. 26	2, 680, 587, 350. 88	- 118. 74

Möbi di ag Oy

2.

2021	376, 591. 70	78, 778. 54
26. 45% 2021	152, 562. 78	32, 690. 46
27. 27%		

(1).

: :

			%	%	%	%
	3, 686, 093, 044. 42	1, 456, 338, 770. 69	60. 49	27. 19	27. 59	0. 12
			%	%	%	%
	3, 045, 978, 195. 34	1, 037, 537, 034. 03	65. 94	28. 01	32. 72	1. 21
	544, 521, 582. 61	351, 709, 194. 67	35. 41	14. 62	8. 40	3. 70
	95, 593, 266. 47	67, 092, 541. 99	29. 81	119. 75	90. 54	10. 76
			%	%	%	%
	3, 603, 155, 847. 62	1, 392, 908, 736. 97	61. 34	26. 78	24. 20	0. 80
	82, 937, 196. 80	63, 430, 033. 72	23. 52	47. 95	218. 78	40. 98
			%	%	%	%
	2, 792, 908, 018. 37	996, 915, 471. 56	64. 31	23. 16	21. 20	0. 58
	893, 185, 026. 05	459, 423, 299. 13	48. 56	41. 69	44. 09	0. 86

(2).

					%	%	%
		33,331.47	32,689.09	6,670.74	18.83	28.25	-10.95
		7,894.97	7,910.22	299.88	19.96	23.89	58.48
		327.01	185.38	24.09			
		8,500.95	7,997.36	2,177.31	34.45	56.15	85.78
	8 ^	2,925.00	2,158.00	166.00	14.92	14.60	8.50

3

: 1

2

(3).

(4).

	(%)		(%)	(%)
1,028,057,07.02	70.59	818,054,618.84	71.67	25.67
428,281,763.67	29.41	323,360,430.31	28.33	32.45

(%)

(%)

(%)

4. 07

		14, 588, 810. 91	20, 863, 408. 19	- 30. 07
--	--	------------------	------------------	----------

1 2021 62, 969. 66 35. 51%

2 2021 48, 095. 89 40. 30%

3 2021 1, 458. 88 30. 07%

4.
(1).

480, 958, 925. 29
4, 995, 640. 73

5.

	2021	2020	%
	1, 461, 234, 843. 42	994, 713, 153. 79	46. 90
	- 510, 809, 416. 40	- 3, 483, 958, 420. 65	85. 34
	- 502, 349, 309. 26	2, 680, 587, 350. 88	- 118. 74

1. 46. 90%

2. 85. 34% Møbi di ag Oy

3. 118. 74%

()

()

1.

		%		%	%	
	769, 395, 156. 28	8. 33	327, 549, 460. 89	4. 03	134. 89	Møbi di ag Oy
	7, 338, 198. 16	0. 08	85, 885, 493. 91	1. 06	- 91. 46	
	3, 551, 242. 50	0. 04	1, 682, 325. 00	0. 02	111. 09	

	10,743,040.08	0.12	861,766.15	0.01	1,146.63	
	144,654,693.17	1.57	103,339,630.35	1.27	39.98	
	28,803,478.12	0.31	42,413,138.28	0.52	-32.09	
			83,423,058.58	1.03	-100.00	Møbi di ag Oy
	1,724,429.59	0.02				
	1,104,720,963.60	11.97	641,796,635.03	7.89	72.13	
	42,438,811.01	0.46				
	147,684,168.98	1.60	47,598,417.92	0.58	210.27	
	100,061,111.11	1.08	200,137,500.00	2.46	-50.00	
	132,000,000.00	1.43	240,000,000.00	2.95	-45.00	
	135,134,571.11	1.46	89,499,609.52	1.10	50.99	
	112,484,290.76	1.22	54,378,591.49	0.67	106.85	
	509,193,365.69	5.52	372,187,016.04	4.57	36.81	
	78,889,690.91	0.85	49,705,779.51	0.61	58.71	

	109,854,966.15	1.19				
	26,158,458.14	0.28				
	46,693,111.53	0.51	26,270,612.15	0.32	77.74	

2

(1)

10,024,969.76

0.11%

(2)

3

4

()

1.

	137	9	0	146
	362	54	0	416
	26	10	5	31
	3	0	0	3

2

1				2021.01.19
2				2021.02.02

20205146

27	O	ASO			2021. 11. 25	20212400592
28		CG			2021. 11. 25	20212400593
29	(a)	Lp(a)			2021. 11. 25	20212400594
30		ADA			2021. 11. 25	20212400595
31					2021. 11. 25	20212400596
32		ADA			2021. 11. 25	20212400597
33	2-	2-MG			2021. 11. 25	20212400598
34		CO2			2021. 11. 25	20212400599
35		CSF			2021. 11. 25	20212400600
36	C-	HS-CRP			2021. 11. 25	20212400601
37		HCY			2021. 11. 25	20212400602
38	I	cTnl			2021. 11. 25	20212400603
39		CG			2021. 11. 25	20212400604
40		MYO			2021. 11. 25	20212400605
41		CKMB			2021. 11. 25	20212400606
42	2-	2-MG			2021. 11. 25	20212400607
43		HDL/LDL-CHO			2021. 11. 25	20212400608
44		RF			2021. 11. 25	20212400609
45		MPO			2021. 11. 25	20212400610
46	C	CRP			2021. 11. 25	20212400611
47		/ PG /			2021. 11. 25	20212400612
48		HCY			2021. 11. 25	20212400613
49		/ PG /			2021. 11. 25	20212400614
50		A1/B ApoA1/B)			2021. 11. 25	20212400615
51		MPO			2021. 11. 25	

					20212400616
52	RBP			2021. 11. 25	20212400617
53	CSF			2021. 11. 25	20212400618
54	CKMB			2021. 11. 25	20212400619
55	C CysC			2021. 11. 25	20212400620
56	PA			2021. 11. 25	20212400621
57	MYO			2021. 11. 25	20212400622
58	A SAA			2021. 11. 25	20212400623
59	PA			2021. 11. 25	20212400624
60	RBP			2021. 11. 25	20212400625
61	MLB			2021. 11. 25	20212400626
62	I cTnl			2021. 11. 25	20212400627
63	MLB			2021. 11. 25	20212400628
64	C CRP			2021. 11. 25	20212400629
65	C CysC			2021. 11. 25	20212400630
66	C- HS-CRP			2021. 11. 25	20212400631
67	A SAA			2021. 11. 25	20212400632
68				2021. 04. 12	20212401045
69	D-			2021. 07. 12	20212400794
70	/ / e			2021. 12. 01	20213401009
71	/ / e			2021. 12. 01	20213401013
72	/ / e			2021. 12. 01	20213401014
73	/ / e			2021. 12. 01	20213401012

--	--	--	--	--	--	--

A2000 PI us AutoLumø
 A2000 AutoLumø A2000 PI us AutoLumø
 A2000 PI us B A1000 AutoLumø
 A1000 AutoLumø A1000 B POCT
 AutoFI ex 120 AutoFI ex 120Se
 A1000S AutoLumø A1800 AutoLumø
 A1820 AutoLumø A1860 AutoLumø
 A1880 A6

113

AutoMØl ec 3000
 AutoMØl ec 1600
 1

Autol as X-1 Seri es

uto -

()

26, 492, 640. 00	5, 700, 000. 00	20, 792, 640. 00

				%	
AdvanBio, Inc.		2021/2/9	200	100. 00	775. 82
		2021/3/31	900. 00	45. 00	193. 50
		2021/4/12	510. 00	51. 00	1, 679. 94
		2021/11/16	500. 00	100. 00	0. 00
	/	/	/	/	2, 649. 26

2

3.

4.

()

()

2021 12 31

		%			
	5000	100	96, 996. 40	63, 342. 69	20, 187. 84
	5000	100	107, 235. 11	22, 150. 66	3, 678. 32

()

()

1.

20 80

30

PCR

POCT

Laboratory developed tests, LDT

SCI EX Waters Thermo Fisher Agilent Bruker

" "

" 973"

" 863"

" "

" " " "

2020 11 21

"

"

2035

"

" " "

2

" " " "

()

" "

()

2022

1.

2.

3.

I VD

4.

5.

6.

()

1.

()



Wed 16 14 56

CE W

2

http://www
sse.com.cn
2021-028

1. 2020
2. 2020
3. 2020
4. 2021
5. 2020
6. <2020 >
7. 2020
8. 2021
- 9.
- 10.
11. <
12. >

4

1.00
1.01
1.02
1.03



1.04

1.05

2021

2021 10 http://www
28 sse.com.cn

2021 10 29

1.06

2.00

2.01 £ ¼F9n £

2021-051

2.02

	()										
			55	2012 11 13	2024 10 27	94,834,106	123,544,162	28,710,056		106.00	
			57	2012 11 13	2024 10 27	41,403,608	53,824,691	12,421,083		7.33	
			54	2012 11 13	2024 10 27	22,783,024	29,680,352	6,897,328		64.75	
			55	2012 11 13	2024 10 27	22,783,024	29,680,352	6,897,328		68.06	
			53	2012 11 13	2024 10 27	9,500,218	12,376,312	2,876,094		60.94	
			44	2012 11 13	2024 10 27	7,082,747	9,226,976	2,144,229		58.00	
			58	2018 10 29	2024 10 27	0	0	0	/	7.33	
			60	2018 10 29	2024 10 27	0	0	0	/	7.33	
			54	2018 10 29	2024 10 27	0	0	0	/	7.33	
			52	2012 11 13	2024 10 27	10,728,765	13,976,789	3,248,024		3.00	
			45	2018 10	2024 10	0	0	0	/	3.00	

				29	27						
			46	2012 11 13	2024 10 27	440,300	573,596	133,296		53.84	
			51	2012 11 13	2024 10 27	13,288,813	17,311,865	4,023,052		55.62	
			52	2012 11 13	2024 10 27	13,288,813	17,311,865	4,023,052		56.00	
			52	2012 11 13	2024 10 27	6,619,772	8,623,840	2,004,068		58.91	
			47	2018 10 29	2024 10 27	3,941,315	5,134,508	1,193,193		56.75	
			47	2018 10 29	2024 10 27	1,284,221	1,673,005	388,785		56.38	
			43	2018 10 29	2024 10 27	733,846	956,011	222,164		55.63	
			46	2018 10 29	2024 10 27	1,100,769	1,434,016	333,247		54.22	
			42	2018 10 29	2024 10 27	733,846	956,011	222,164		53.46	
	/	/	/	/	/	250,547,187	326,284,351	75,737,163	/	893.88	/

524,000

--	--	--	--	--	--	--	--	--	--	--	--

1967 1989 1998
1998 2003
2003 2010 2012 11 2015 3 2003 2016 3
2021 1

1965 1981 1986 1986 1996
1996 2003 2003 Z&F 2006 2011 Natural Produce
New Zealand Limited 2012 2018

1968 1992 1998
1998 2003 2003 2003
2008
2021 1

1967 1989 1998
1998 2003 2003
2015 2021 1

	<p>1969</p> <p>1993 1998</p> <p>1998 2003</p> <p>2009 2010</p> <p>2017</p> <p>2011</p> <p>2015</p> <p>2003</p> <p>2014</p> <p>2009</p> <p>SAC/TC 136</p>
	<p>1978</p> <p>ACCA</p> <p>1998 2003</p> <p>2003</p>
	<p>1964</p> <p>2018 1</p> <p>2019 9</p> <p>2020 12</p> <p>2021 12</p>
	<p>1962</p> <p>1983 1998</p> <p>1998 2008</p> <p>2013 2017</p> <p>2003</p> <p>2015</p>

	2006
2000 2018 12	1968 1989 7 1999 5 — 2018 6 2002 — 2006 2013 2019 2021 12
2003 2011	1970 1989 1998 2003 2011 2003 2008 1998 2018 2019 3 2020 7 2021 4 2021 1 2021 5
	1977 2000 2003 2003 2005 2005 2012 2012
2003	1976 1998 2000 2003 2006 2000

	2006
2003	1971 2003 1995 1998 1998 2017
1998 2003	1970 2003 1993 1998
2007	1970 2007 1992 1998 1998 2010
2003 2011	1975 1999 2003 2011
	1975 1998 2003 2003 2021 1

	1979	2002	2003	2003
2007	1976	2000	2007	
	1980	2002	2003	2003

2021 10 28

2021 10 12

2021-046 2021-047 2021 10 19

2021-050 2021 10 28 2021

2021-049

1.

			2012 3 30	2024 5 5
			2012 3 30	2024 5 5
			2012 3 30	2024 5 5
			2012 3 30	2024 5 5
			2012 3 30	2024 5 5
			2012 3 30	2024 5 5
			2012 3 30	2024 5 5
	Z&F		2003	

2

			2013 2	
			2011 7	
			2019 5	
			2021 1	
			2016 3	
	Z&F		2003	
	Natural Produce New Zealand Limited		2011	
			2012	
			2018	
			2008	
			2008	
			2019 2	
			2020 5	
			2019 4	
			2019 2	
			2021 1	
			2016	
			2018	
			/	
			2019 5	
			2021 1	
			2015	

			2015	
			2018 4	
			2018 7	
			2021 2	
			2021 11	
			2022 2	
			2019 5	
			2013 2	
			2017	
			2009	
			2011	
			2014	
			2015	
			2011 7	
			2021 2	
			2016 2	
			2016 3	
			2019 5	
			2001	
			2018 1	
			2019 9	
			2020 12	
			2021 12	
			2003	
			2015	
			2006	
			2004 6	
			2018 12	
			2021 12	
			2018 3	
			2019 3	
			2020 7	
			2021 1	

			2021 4	
			2021 5	
			2011 7	
			2020 9	
			2012	
			2012	
			2020 5	
			2017	
			2013 2	
			2013 2	
			2018 5	
			2017 5	
			2020 9	
			2020 8	
			2020 9	
			2022 2	
			2021 1	
			2021 11	
			2022 2	

	893.88

	2021 7	4 1
		21
		1. 2020
		2. 2020
		3. 2020
		4. 2020
		5. 2020
		6. 2021
		7. 2020
		8. <2020 >
		9. 2020
	2021 21	4 10. 2021
		11.
		12. 2020
		13.
		14.
		15.
		16.
		17.
		18.
		19. < >
		20.
		21. 2020
	2021 21	4 1 2021
		3
	2021 17	8 1. 2021
		2. 2021
		3. < >
		4
	2021 12	10 1.
		2.
		3. < >
		4. 2021
	2021 25	10 1 2021

	2021 10 28	1. 2. 3. 4. 5. 6.	6
--	------------------	----------------------------------	---

()

		7	6	1	1	0		2
		7	5	5	2	0		0
		7	7	1	0	0		1
		7	7	1	0	0		1
		7	7	3	0	0		0
		7	7	1	0	0		2
		7	7	7	0	0		1
		7	7	4	0	0		2
		7	7	4	0	0		2

	7
	0
	1
	6

(1).

(2).

2021 4 2020
13

2020 1. 2020 2020
2020 2020 2021
2021 2020
2020 2021 2.
2020 2021

2021 4 2021 2021
21 2021

2021 8 2021 2021
17 2021

2021 10 2021 2021
25 2021

2021 10 12	2021	9	
---------------	------	---	--

(4). 1

2021 4 21	2020 2020	2020	

(5). 1

2021 4 21	2020 2021	2021	

(6).

	2, 793
	2, 238
	5, 031
	27
	1, 180
	1, 891
	1, 607

	55
	298
	5,031
	340
	1,425
	2,390
	876
	5,031

2020 7 1

2020

2020- 2022

2020- 2022

2020- 2022

50% b.

30%

2

20%

1

80%

2

40%

3

20%

3

()

()

()

()

OA ERP

12 31

2021

[2020] 69

()

1.

COD BOD₅ SS
GB21907-2008 2
COD 80mg/L 10mg/L BOD₅ 20mg/L SS 50mg/L COD 5.49 /
0.85 /
(pH COD) 2021 1 1 —2021 12 31
113451.52 COD 31.7mg/L COD 3.599
1.18mg/L SS 26mg/L
0.134

3 DB41/1604-2018
1 1.0mg/m³ 10mg/m³ 95%
0.5mg/m³ 3.895mg/m³

2 GB16297-1996

[2017] 162

GB37822-2019

4. 675mg/m³ 5. 37mg/m³
0.196mg/m³ 1. 73mg/m³

2

500m³/d

3

1

+

3.

4.

5.

COD (COD pH)
 BOD₅ SS

6.

2021 1 1 - 2021 12 31

7.

" "

I SO14001

()

()

()

2021

13.36

www.sse.com.cn

2021

2021

"

" "

" "

"

2007 11

"

"

18

2021

207

55.5

32.57

2017 8

"

130

65

		5%	1	20190901- 20210831				
			2	20181109- 20181119-				
			3	20200615-				

1

5%

1.

12

25%

24

35%

2.

3.

3

6



"

"

44

	550,000
	9
	-

		200,000
		0
		-

()

()

()

2019 8 28
818

[2019] 01

2012

1.1887% 4,992,714.216

8000

2019 10 10
2012

2020 5 20

2020 7 7

2021 12 16

"

"

1

2

3

()

1

2

3

4

1

2

3

1

2

3

()

()

1

2

3

()

				(
)										
A														
B														
A+B					100,000,000.00									
(%)					1.35									
C														
D 70%					100,000,000.00									
E 50%														
C+D+E					100,000,000.00									

	3	10000
--	---	-------

10,000,000.00	2021/9/27	2023/1/24	96,611.11
290,000,000.00	2021/9/28	2023/1/21	2,771,916.80
40,000,000.00	2021/9/28	2023/1/23	382,300.00

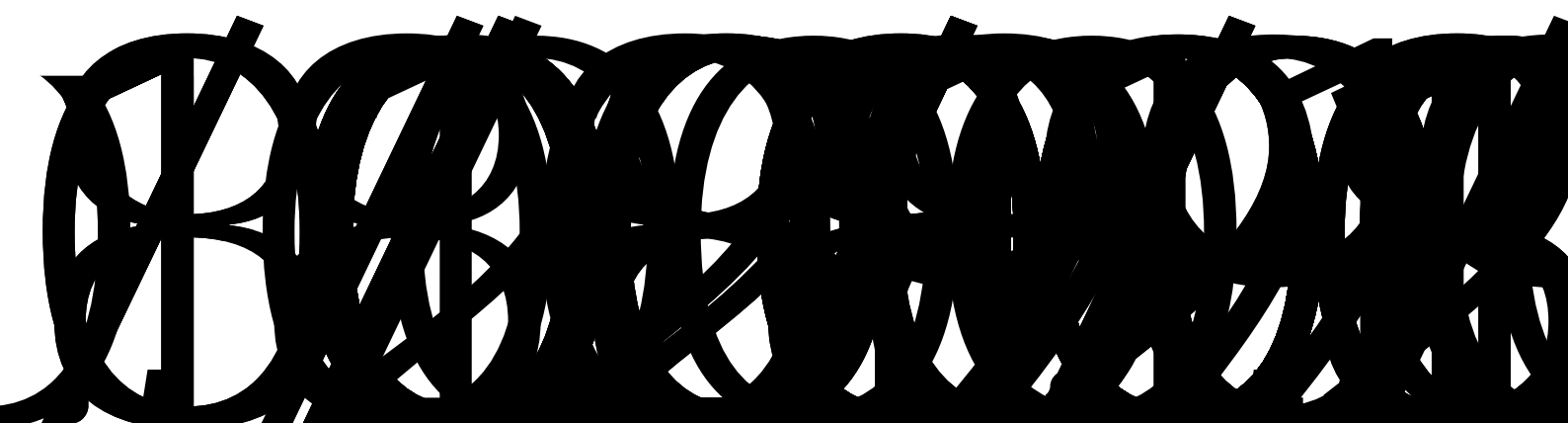

	00	/7	0/28	00
20,000,000.	2021/2	2021/1	568,333.	
	00	/7	1/12	32
40,000,000.	2021/4	2021/1	876,266.	
	00	/30	2/2	68
30,000,000.	2021/1	2023/1	198,400.	
	00	0/27	2/22	02
30,000,000.	2021/1	2023/1	195,300.	
	00	0/28	2/22	00
20,000,000.	2021/1	2023/1	93,000.0	
	00	1/16	2/22	0
30,000,000.	2021/6	2021/7	92,219.1	
	00	/2	/5	9
30,000,000.	2020/1	2021/2	152,500.	
	00	2/24	/24	00
50,000,000.	2020/1	2021/1	131,319.	
	00	2/24	/25	44
20,000,000.	2020/1	2021/5	312,444.	
	00	2/23	/25	44
10,000,000.	2020/1	2021/6	186,027.	
	00	2/23	/24	78
10,000,000.	2020/1	2021/7	211,722.	
	00	2/23	/19	22
50,000,000.	2020/1	2021/9	1,356,66	
	00	2/23	/17	6.65
190,000,000	2020/1	2021/9	5,331,08	
.00	2/23	/26	3.33	
50,000,000.	2020/1	2021/9	1,397,77	
	00	2/24	/26	7.78
10,000,000.	2020/1	2021/9	280,583.	
	00	2/24	/27	33
30,000,000.	2021/2	2021/3	83,583.3	
	00	/25	/29	3
50,000,000.	2021/2	2021/9	1,187,08	
	00	/4	/26	3.34
20,000,000.	2021/4	2021/4		
	00	/28	/28	
20,000,000.	2021/4	2021/9	306,277.	
	00	/28	/27	78
290,000,000	2021/9	2021/9	29,805.6	
.00	/26	/27	2	
330,000,000	2021/9	2021/9		
.00	/27	/28		

		300,000,000.00	2021/10/8	2023/12/21		2,559,166.73	
		10,000,000.00	2021/9/26	2024/1/2		90,083.33	
		60,000,000.00	2020/11/23	2021/2/4		236,500.00	
		100,000,000.00	2020/12/22	2021/2/7		465,000.00	
		40,000,000.00	2020/12/22	2021/4/30		157,066.64	
		20,000,000.00	2020/12/22	2021/1/16		111,600.00	
		100,000,000.00	2020/12/30	2021/2/18		415,138.89	
		40,000,000.00	2021/3/22	2021/5/24		230,777.78	
		100,000,000.00	2021/4/22	2021/5/27		346,164.38	
		100,000,000.00	2021/8/5	2021/1/3		863,013.70	
		20,000,000.00	2021/5/25	2021/5/26		2,077.78	
		10,000,000.00	2021/5/26	2021/6/1		5,194.44	
		30,000,000.00	2020/12/22	2023/12/22			
		30,000,000.00	2020/12/22	2023/12/22			
		60,000,000.00	2021/3/17	2023/12/22			
		40,000,000.00	2021/5/25	2023/12/22			
		40,000,000.00	2021/6/1	2023/12/22			
		10,000,000.00	2021/7/27	2023/12/22		8,317.48	
		20,000,000.00	2021/8/5	2023/12/22		8.97	
		60,000,000.00	2021-09-16	2023/12/22			
		70,000,000.00	2021-09-17	2023/12/22			
		20,000,000.00	2021/11/12	2023/12/22			
		30,000,000.00	2021/12/2	2023/12/22			
		150,000,000.00	2021/11/18	2022/2/16			
		50,000,000.00	2021/1	2023/1		51,388.8	

		00	2/14	2/21		9	
--	--	----	------	------	--	---	--

(2)

(3)

2

(1)

(2)

(3)

3

()

1

--	--	--	--

		(%)							(%)
	0	0	0	0	0	0	0	0	0
1	0	0	0	0	0	0	0	0	0
2	0	0	0	0	0	0	0	0	0
3	0	0	0	0	0	0	0	0	0
	0	0	0	0	0	0	0	0	0
	0	0	0	0	0	0	0	0	0
4	0	0	0	0	0	0	0	0	0
	0	0	0	0	0	0	0	0	0
	0	0	0	0	0	0	0	0	0
	450, 978, 659	100	0	0	+135, 293, 597	0	+135, 293, 597	586, 272, 256	100
1	450, 978, 659	100	0	0	+135, 293, 597	0	+135, 293, 597	586, 272, 256	100
2	0	0	0	0	0	0	0	0	0
3	0	0	0	0	0	0	0	0	0
4	0	0	0	0	0	0	0	0	0
	450, 978, 659	100	0	0	+135, 293, 597	0	+135, 293, 597	586, 272, 256	100

2

2021 5 13 2020 2020

8.5 2020 12 31 450,978,659 10

383,331,860.15 51.26%

135,293,597 586,272,256 10 3

2021 5 28

3

10 3 135,293,597

586,272,256

4

()

()

()

()	50,735
()	48,030

	0
	0

()

:

(%)

	75,271,186	323,904,473	55.25	0	0
Z&F INTERNATIONAL TRADING LIMITED	17,744,404	76,892,416	13.12	0	0
	22,516,133	38,392,224	6.55	0	0
UBS AG	791,186	10,038,327	1.71	0	0
	767,065	4,767,000	0.81	0	0
	937,5				

LOF	2,587,900		2,587,900
	2,466,741		2,466,741
1	2,441,550		2,441,550
	2,150,039		2,150,039
	INTERNATIONAL TRADING LIMITED		Z&F

1.

10

3

135,293,59- (, p

3

4

5



1

2

10	

3

4

5

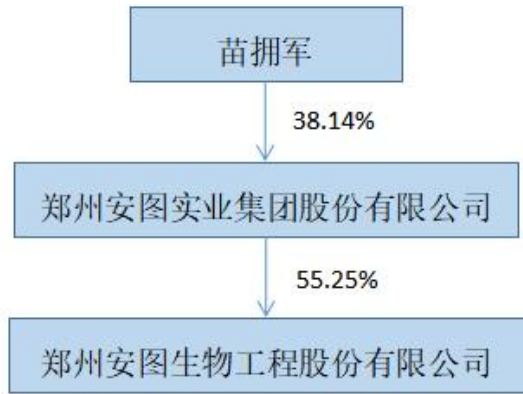

6

80%

Z&F INTERNATIONAL TRADING LIMITED		2003 1 22	1270201	100	

2022 3 18

60 /

15,000

30,000

12

www.sse.com.cn

2022-003

2022 4 25

3,157,710

0.5386%

()

2022 0958

12 31

2021

"

"

2021

2021 12 31

2021

"

"

1

3, 045, 978, 195. 34

2021

544, 521, 582. 61

2

1

2

3

4

5

/ / /

6

1

2021 12 31

1, 065, 631, 844. 96

76, 571, 307. 37

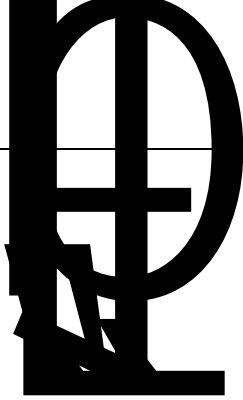
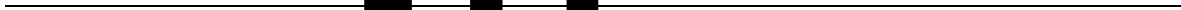

2

1

2

3

4



1

2

3

4

5

6

2021 12 31

:

: :

		2021 12 31	2020 12 31
		769,395,156.28	327,549,460.89
		7,338,198.16	85,885,493.91
		10,743,040.08	861,766.15
		989,060,537.59	956,321,567.00
		3,551,242.50	1,682,325.00
		144,654,693.17	103,339,630.35
		28,803,478.12	42,413,138.28
		589,340,325.32	475,522,514.41
		3,015,090,534.18	3,101,130,655.39
		5,557,977,205.40	5,094,706,551.38

		1, 724, 429. 59	
			83, 423, 058. 58
		3, 065, 172. 47	3, 211, 421. 56
		1, 716, 389, 799. 57	1, 634, 666, 975. 97
		1, 104, 720, 963. 60	641, 796, 635. 03
		42, 438, 811. 01	
		227, 854, 969. 09	252, 204, 766. 22
		164, 648, 504. 26	164, 648, 504. 26
		64, 428, 152. 70	57, 059, 625. 07
		201, 762, 238. 87	157, 825, 468. 07
		147, 684, 168. 98	47, 598, 417. 92
		3, 674, 717, 210. 14	3, 042, 434, 872. 68
		9, 232, 694, 415. 54	8, 137, 141, 424. 06
		100, 061, 111. 11	200, 137, 500. 00
		132, 000, 000. 00	240, 000, 000. 00
		223, 242, 007. 23	198, 728, 474. 96
		78, 889, 690. 91	49, 705, 779. 51
		135, 134, 571. 11	89, 499, 609. 52
		112, 484, 290. 76	54, 378, 591. 49
		509, 193, 365. 69	372, 187, 016. 04
		109, 854, 966. 15	
		57, 692, 359. 54	52, 296, 725. 28
		1, 458, 552, 362. 50	1, 256, 933, 696. 80

		26, 158, 458. 14	
		28, 984, 243. 53	32, 019, 000. 53
		269, 102, 326. 90	236, 607, 303. 92
		46, 693, 111. 53	26, 270, 612. 15
		370, 938, 140. 10	294, 896, 916. 60
		1, 829, 490, 502. 60	1, 551, 830, 613. 40
		586, 272, 256. 00	450, 978, 659. 00
		4, 100, 916, 401. 24	4, 250, 268, 575. 38
		- 71, 059. 10	5, 247, 114. 23
		293, 162, 011. 78	225, 515, 213. 28
		2, 296, 435, 004. 51	1, 545, 355, 430. 42
		7, 276, 714, 614. 43	6, 477, 364, 992. 31
		126, 489, 298. 51	107, 945, 818. 35
		7, 403, 203, 912. 94	6, 585, 310, 810. 66
		9, 232, 694, 415. 54	8, 137, 141, 424. 06

2021 12 31

:

: :

		2021 12 31	2020 12 31
		527, 086, 936. 54	232, 796, 734. 27
		3, 691, 111. 93	861, 766. 15
		427, 269, 320. 75	568, 790, 333. 63

		88,453,319.92	48,947,719.61
		454,022,018.05	370,107,856.64
		436,135,937.00	397,372,387.80
		2,992,838,511.41	3,092,854,153.55
		4,929,497,155.60	4,711,730,951.65
		465,963,780.26	402,356,915.76
			83,423,058.58
		3,065,172.47	3,211,421.56
		1,895,573,553.62	1,774,484,425.88
		587,522,461.16	258,351,323.82
		16,104,993.22	
		157,361,485.99	170,951,308.78
		21,630,348.75	19,327,328.46
		11,641,019.67	14,124,197.00
		139,213,136.96	32,006,287.42
		3,298,075,952.10	2,758,236,267.26
		8,227,573,107.70	7,469,967,218.91
			150,137,500.00
		2,000,000.00	90,000,000.00
		133,479,906.13	162,627,695.32
		40,399,271.29	20,802,454.12
		83,238,312.58	49,861,307.98
		76,502,991.18	31,410,664.97
		426,130,615.76	333,930,750.36
		103,951,500.36	
		56,624,972.88	50,058,404.90
		922,327,570.18	888,828,777.65

		9, 604, 084. 21	
		19, 131, 260. 73	32, 019, 000. 53
		220, 721, 511. 48	189, 026, 693. 14
		35, 581, 176. 42	15, 976, 356. 59
		285, 038, 032. 84	237, 022, 050. 26
		1, 207, 365, 603. 02	1, 125, 850, 827. 91
		586, 272, 256. 00	450, 978, 659. 00
		4, 113, 124, 474. 53	4, 248, 418, 071. 53
			5, 247, 114. 23
		293, 136, 128. 00	225, 489, 329. 50
		2, 027, 674, 646. 15	1, 413, 983, 216. 74
		7, 020, 207, 504. 68	6, 344, 116, 391. 00
		8, 227, 573, 107. 70	7, 469, 967, 218. 91

2021 1—12

		2021	2020
		3, 765, 916, 988. 71	2, 978, 131, 605. 36
		3, 765, 916, 988. 71	2, 978, 131, 605. 36
		2, 832, 095, 434. 69	2, 193, 101, 892. 21
		1, 525, 627, 833. 34	1, 198, 723, 245. 95

		35, 570, 133. 40	25, 145, 911. 93
		629, 696, 638. 42	464, 670, 716. 43
		145, 653, 093. 33	140, 900, 466. 15
		480, 958, 925. 29	342, 798, 143. 56
		14, 588, 810. 91	20, 863, 408. 19
		12, 683, 611. 19	29, 045, 577. 29
		8, 082, 144. 87	11, 910, 547. 72
		49, 354, 983. 41	53, 118, 852. 00
" "		108, 345, 741. 40	49, 888, 462. 81
		76, 202. 74	4, 704, 389. 84
" "			
" -"			
" "		32, 704. 25	93, 538. 12
" -"		- 14, 717, 427. 49	- 30, 100, 344. 92
" -"		- 619, 105. 52	- 1, 663, 699. 48
" "		- 66, 425. 92	- 110. 25
" "		1, 076, 152, 024. 15	856, 366, 411. 43
		5, 197, 719. 75	1, 418, 209. 18
		15, 800, 516. 30	13, 252, 053. 56
" "		1, 065, 549, 227. 60	844, 532, 567. 05
		85, 693, 457. 74	87, 441, 782. 99
" "		979, 855, 769. 86	757, 090, 784. 06
1. "		979, 855, 769. 86	757, 090, 784. 06
2. "			
1. " -"		973, 663, 074. 64	747, 793, 833. 41
2. " -"		6, 192, 695. 22	9, 296, 950. 65
		- 71, 059. 10	5, 247, 114. 23
		- 71, 059. 10	5, 247, 114. 23
1			5, 247, 114. 23

1			
2			
3			5, 247, 114. 23
4			
2		- 71, 059. 10	
1			
2			
3			
4			
5			
6		- 71, 059. 10	
7			
		979, 784, 710. 76	762, 337, 898. 29
		973, 592, 015. 54	753, 040, 947. 64
		6, 192, 695. 22	9, 296, 950. 65
	(/)	1. 66	1. 34
	(/)	1. 66	1. 34

0. 00

0. 00 ,

2021 1—12

: :

		2021	2020
		2, 747, 312, 505. 78	2, 285, 643, 097. 94
		1, 265, 029, 764. 00	1, 031, 054, 881. 70
		22, 875, 852. 61	15, 246, 928. 06
		403, 221, 831. 36	306, 875, 605. 93
		96, 798, 059. 70	97, 732, 293. 92
		221, 760, 871. 03	161, 449, 594. 45
		8, 257, 886. 50	9, 614, 732. 76
		5, 455, 543. 47	18, 629, 697. 50
		5, 923, 069. 08	10, 741, 015. 36
		18, 376, 197. 81	33, 989, 618. 83

	" "	192, 687, 250. 04	48, 072, 520. 75
			4, 704, 389. 84
	" -"		- 210, 349. 48
" "	" -"	3, 324, 343. 90	- 20, 119, 723. 22
	" -"	- 619, 105. 52	- 1, 663, 699. 48
	" "		- 9, 008. 94
	" "	943, 136, 926. 81	723, 728, 419. 58
		5, 169, 886. 48	1, 291, 037. 58
ê			

		836, 274, 929. 96	631, 970, 370. 60
(/)			
(/)			

2021 1—12

2021

2020

4, 189, 912, 693. 13

3, 043, 473, 804. 34

22, 290, 284. 10

14, 523, 870. 66

151, 420, 587. 66

235, 823, 891. 02

4, 363, 623, 564. . R0

364, 489, 704. 73	303, 941, 975. 27
2, 902, 388, 721. 47	2, 299, 108, 412. 23
1, 461, 234, 843. 42	994, 713, 153. 79

345, 068, 395. 36	21, 175, 000. 00
	20, 575, 000. 00
280, 203. 98	615, 900. 00

1, 958, 554, 256. 68	4, 575, 190, 212. 37
2, 303, 902, 856. 02	4, 617, 556, 112. 37
1, 065, 843, 472. 42	1, 115, 382, 272. 63
1, 935, 000. 00	

1, 746, 933, 800. 00	6, 986, 132, 260. 39
2, 814, 712, 272. 42	8, 101, 514, 533. 02

#R! @D E E • n | K Q S D 0

0 3

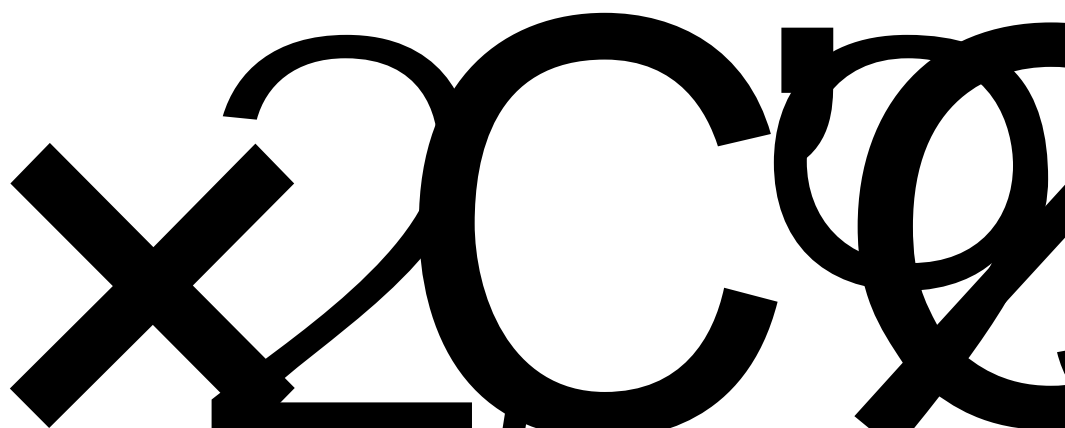
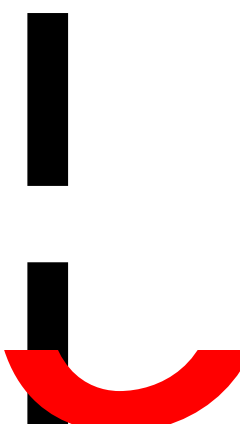

		767, 395, 156. 28	327, 549, 460. 89
--	--	-------------------	-------------------

2021 1—12

	2021	2020
	3, 220, 405, 285. 59	2, 525, 342, 213. 82
	392, 190. 49	6, 504, 766. 74
	173, 118, 384. 72	257, 904, 617. 48
	3, 393, 915, 860. 80	2, 789, 751, 598. 04
	1, 066, 511, 061. 83	870, 337, 395. 94
	454, 054, 586. 82	355, 277, 709. 37
	209, 977, 674. 02	84, 602, 419. 39
	413, 255, 066. 81	274, 195, 184. 07
	2, 143, 798, 389. 48	1, 584, 412, 708. 77
	1, 250, 117, 471. 32	1, 205, 338, 889. 27
	345, 068, 395. 36	21, 175, 000. 00
	84, 500, 000. 00	20, 575, 000. 00
	20, 000. 00	407, 000. 00
	-	-
	2, 179, 926, 986. 99	4, 265, 284, 531. 06
	2, 609, 515, 382. 35	4, 307, 441, 531. 06
	1, 057, 725, 974. 62	896, 533, 733. 14
	60, 516, 264. 50	91, 470, 654. 50
	1, 992, 350, 000. 00	6, 821, 310, 000. 00
	3, 110, 592, 239. 12	7, 809, 314, 387. 64
	- 501, 076, 856. 77	- 3, 501, 872, 856. 58

		7, 350, 000. 00	505, 782, 796. 32
		240, 054, 992. 32	3, 709, 062, 678. 99
		282, 704, 992. 32	263, 249, 104. 22
		387, 504, 015. 97	392, 596, 545. 53
		19, 331, 837. 79	555, 675, 459. 23
		689, 540, 846. 08	1, 211, 521, 108. 98
		- 449, 485, 853. 76	2, 497, 541, 570. 01
		- 7, 264, 558. 52	21, 925. 41
		292, 290, 202. 27	201, 029, 528. 11
		232, 796, 734. 27	31, 767, 206. 16
		525, 086, 936. 54	232, 796, 734. 27

450, 978, 65
9. 00

4, 250, 268, 5
75. 38

5, 247, 114
. 23

225, 515, 21
3. 28

1, 545, 355, 4
30. 42

6, 477, 364, 9
92. 31

107, 945, 81
8. 35

6, 585, 310, 8
10. 66

135, 293, 59
7. 00

-149, 352, 17
4. 14

-5, 318, 17
3. 33

67, 646, 798

“
”

46
COB

7MM

135, 293, 59
7. 00

-135, 293, 59
7. 00

-5, 247, 11
4. 23

5, 247, 114. 2
3

)												
	420,000,0 00.00		190,156,91 6.63	536,144,57 5.56			210,025,8 83.78	1,200,593, 535.61	2,556,920, 911.58	77,653,33 6.08	2,634,574, 247.66		
	420,000,0 00.00		190,156,91 6.63	536,144,57 5.56			210,025,8 83.78	1,200,593, 535.61	2,556,920, 911.58	77,653,33 6.08	2,634,574, 247.66		
	30,978,65 9.00		-190,156,9 16.63	3,714,123, 999.82	5,247,11 4.23		15,489,32 9.50	344,761,89 4.81	3,920,444, 080.73	30,292,48 2.27	3,950,736, 563.00		

1													
2													
				1, 001, 747. 49						1, 001, 747. 49	-1, 001, 74 7. 49		
	450, 978, 6 59. 00			4, 250, 268, 575. 38	5, 247, 11 4. 23	225, 515, 2 13. 28	1, 545, 355, 430. 42	6, 477, 364, 992. 31	107, 945, 8 18. 35	6, 585, 310, 810. 66			

2021 1—12

: :

	2021										
	()										
	450, 978, 659. 00				4, 248, 4 18, 071. 53		5, 247, 1 14. 23		225, 489 , 329. 50	1, 413, 9 83, 216. 74	6, 344, 1 16, 391. 00
	450, 978, 659. 00				4, 248, 4 18, 071.		5, 247, 1 14. 23		225, 489 , 329. 50	1, 413, 9 83, 216.	6, 344, 1 16, 391.

3											
4											
5							- 5, 247, 114. 23			5, 247, 1 14. 23	
6											
1											
2											
										223, 148 , 043. 87	223, 148 , 043. 87
	586, 272, 256. 00				4, 113, 1 24, 474. 53				293, 136 , 128. 00	2, 027, 6 74, 646. 15	7, 020, 2 07, 504. 68

	2020											
	()											
	420, 000, 000. 00			190, 156, 916. 63	535, 295 , 819. 20					210, 000 , 000. 00	1, 190, 2 91, 898. 97	2, 545, 7 44, 634. 80
	420, 000, 000. 00			190, 156, 916. 63	535, 295 , 819. 20					210, 000 , 000. 00	1, 190, 2 91, 898. 97	2, 545, 7 44, 634. 80
" "	30, 978, 6 59. 00			- 190, 156 , 916. 63	3, 713, 1 22, 252. 33		5, 247, 1 14. 23		15, 489, 329. 50	223, 691 , 317. 77	3, 798, 3 71, 756. 20	

5											
6											
1											
2											
	450,978, 659.00				4,248,4 18,071. 53		5,247,1 14.23		225,489 ,329.50	1,413,9 83,216. 74	6,344,1 16,391. 00

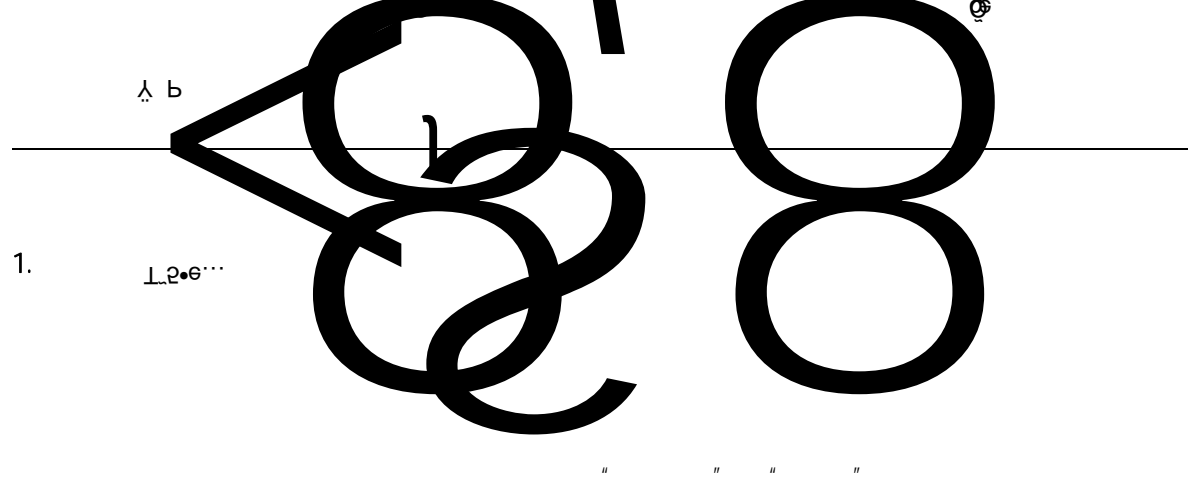
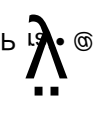

1.

λ b

λ b γ

" " " "

2

10

" "

1.

--

2

1.

2

12 31

3.

12

4.

5.

1

2

12

5 2012 19

" " "
"
"

33 —

" " "
"

21 "

6.

1

2



" "

2 --

21 "

22 --

"

10

" "

21 "
"

" " 2 "

"

7.



" 21 " " 2 "

p...

m'

8 — p...

8

9.

1

/ /

/

" "

10.

1



2

3

4

5

6

7

" "

8



12

12

12

A



	" "

B.

--	--

C.

12

--	--

D.

12

E.

12

F.

12

11.

10

12.

10

13.

10 " "

14.

10

15.

1

2

3

4

5

16.
(1).

10

(2).

10

17.

8 --

42 --

"

"

1

2

18.
(1).

19.
(1).

20.
(1).

21.

10 " "

1

/

/

"

" " "

" "

/



" " " "
" "

2

22 ---

20 ---



2

6 "

"

22
(1).

30 " "

23
(1).

(2).

		10-35	5.00	9.50-2.71
		5-10	5.00	19.00-9.50
		5-10	5.00	19.00-9.50

		3-5	5.00	31.67-19.00
--	--	-----	------	-------------

n

(3).

24.

25.

27.

28.

42 " "

29.

(1).

30 " "

(2).

1

2

3

4

5

30.

31.

32
(1).

33
(1).

(2).

(3).

(4>

1

2

36.

1

/

2

3

37.

38.

(1).

(2).

39.

14 — 2017

40.

1

2

1

2

3

4

41.

1

2

3

42
(1).

(2).

(3).

①

②

4 —

" "



③

" "

43.

1

17 "

2

44.
(1).

		()
2018 12 21 " 2019 1 1 2021 1 1	2021 4 21	- 3, 367, 070. 29 32, 621, 346. 88 - 1, 565, 929. 26 8, 711, 671. 55 18, 976, 675. 78
2021 2 2 14 2021 1 14 " 2021 1 14 1	2022 4 25	14
2021 12 31 15 2021 35 " 15 " "	2022 4 25	15

1

21

2021 1 1

2021 1 1

A
B
8 --

2021 1 1

	2020 12 31		2021 1 1	
	103,339,630.35	48,947,719.61	99,972,560.06	48,576,528.53
			32,621,346.88	4,189,405.11
	57,059,625.07		55,493,695.81	
			8,711,671.55	2,224,254.18
			18,976,675.78	1,593,959.85

2

14

PPP

" " " "

2020 12

(2).

(3). 2021

	2020 12 31	2021 1 1	
	327, 549, 460. 89	327, 549, 460. 89	
	85, 885, 493. 91	85, 885, 493. 91	
	861, 766. 15	861, 766. 15	
	956, 321, 567. 00	956, 321, 567. 00	
	1, 682, 325. 00	1, 682, 325. 00	
	103, 339, 630. 35	99, 972, 560. 06	- 3, 367, 070. 29
	42, 413, 138. 28	42, 413, 138. 28	
	475, 522, 514. 41	475, 522, 514. 41	
	3, 101, 130, 655. 39	3, 101, 130, 655. 39	
	5, 094, 706, 551. 38	5, 091, 339, 481. 09	- 3, 367, 070. 29
	83, 423, 058. 58	83, 423, 058. 58	
	3, 211, 421. 56	3, 211, 421. 56	
	1, 634, 666, 975. 97	1, 634, 666, 975. 97	
	641, 796, 635. 03	641, 796, 635. 03	

		32,621,346.88	32,621,346.88
	252,204,766.22	252,204,766.22	
	164,648,504.26	164,648,504.26	
	57,059,625.07	55,493,695.81	-1,565,929.26
	157,825,468.07	157,825,468.07	
	47,598,417.92	47,598,417.92	
	3,042,434,872.68	3,073,490,290.30	31,055,417.62
	8,137,141,424.06	8,164,829,771.39	27,688,347.33
	200,137,500.00	200,137,500.00	
	240,000,000.00	240,000,000.00	
	198,728,474.96	198,728,474.96	
	49,705,779.51	49,705,779.51	
	89,499,609.52	89,499,609.52	
	54,378,591.49	54,378,591.49	
	372,187,016.04	372,187,016.04	
		8,711,671.55	8,711,671.55
	52,296,725.28	52,296,725.28	
	1,256,933,696.80	1,265,645,368.35	8,711,671.55
		18,976,675.78	18,976,675.78
	32,019,000.53	32,019,000.53	
	236,607,303.92	236,607,303.92	
	26,270,612.15	26,270,612.15	

	294, 896, 916. 60	313, 873, 592. 38	18, 976, 675. 78
	1, 551, 830, 613. 40	1, 579, 518, 960. 73	27, 688, 347. 33
	450, 978, 659. 00	450, 978, 659. 00	
	4, 250, 268, 575. 38	4, 250, 268, 575. 38	
	5, 247, 114. 23	5, 247, 114. 23	
	225, 515, 213. 28	225, 515, 213. 28	
	1, 545, 355, 430. 42	1, 545, 355, 430. 42	
	6, 477, 364, 992. 31	6, 477, 364, 992. 31	
	107, 945, 818. 35	107, 945, 818. 35	
	6, 585, 310, 810. 66	6, 585, 310, 810. 66	
	8, 137, 141, 424. 06	8, 164, 829, 771. 39	27, 688, 347. 33

2021 1 1

2021

	2020 12 31	2021 1 1	:
	232, 796, 734. 27	232, 796, 734. 27	
	861, 766. 15	861, 766. 15	
	568, 790, 333. 63	568, 790, 333. 63	
	48, 947, 719. 61	48, 576, 528. 53	- 371, 191. 08
	370, 107, 856. 64	370, 107, 856. 64	
	397, 372, 387. 80	397, 372, 387. 80	
	3, 092, 854, 153. 55	3, 092, 854, 153. 55	
	4, 711, 730, 951. 65	4, 711, 359, 760. 57	- 371, 191. 08

	402,356,915.76	402,356,915.76	
	83,423,058.58	83,423,058.58	
	3,211,421.56	3,211,421.56	
	1,774,484,425.88	1,774,484,425.88	
	258,351,323.82	258,351,323.82	
		4,189,405.11	4,189,405.11
	170,951,308.78	170,951,308.78	
	19,327,328.46	19,327,328.46	
	14,124,197.00	14,124,197.00	
	32,006,287.42	32,006,287.42	
	2,758,236,267.26	2,762,425,672.37	4,189,405.11
	7,469,967,218.91	7,473,785,432.94	3,818,214.03
	150,137,500.00	150,137,500.00	
	90,000,000.00	90,000,000.00	
	162,627,695.32	162,627,695.32	
	20,802,454.12	20,802,454.12	
	49,861,307.98	49,861,307.98	
	31,410,664.97	31,410,664.97	
	333,930,750.36	333,930,750.36	
		2,224,254.18	2,224,254.18
	50,058,404.90	50,058,404.90	
	888,828,777.65	891,053,031.83	2,224,254.18
		1,593,959.85	1,593,959.85
	32,019,000.53	32,019,000.53	
	189,026,693.14	189,026,693.14	
	15,976,356.59	15,976,356.59	
	237,022,050.26	238,616,010.11	1,593,959.85

	1, 125, 850, 827. 91	1, 129, 669, 041. 94	3, 818, 214. 03
	450, 978, 659. 00	450, 978, 659. 00	
	4, 248, 418, 071. 53	4, 248, 418, 071. 53	
	5, 247, 114. 23	5, 247, 114. 23	
	225, 489, 329. 50	225, 489, 329. 50	
	1, 413, 983, 216. 74	1, 413, 983, 216. 74	
	6, 344, 116, 391. 00	6, 344, 116, 391. 00	
	7, 469, 967, 218. 91	7, 473, 785, 432. 94	3, 818, 214. 03

2021 1 1

2021

(4). 2021

45.

1.

		13. 00% 9. 00% 6. 00% 5. 00%
		3. 00%
		7. 00% 5. 00%
		25. 00% 15. 00% 21%
		3. 00%
		2. 00%

	%
	15. 00
	15. 00
	25. 00
	15. 00

	25.00
	15.00
	25.00
	25.00
	25.00
	25.00
AdvanBio, Inc.	21.00

2

1. 2008 2011 10 28 2014 7
 31 2017 8 29 2020 9 9

GR202041000280

2020 2021 2022 15%

2. 2011 7 28
 2014 7 31 2017 8 29 2020 9 9

GR202041001035

2020 2021 2022 15%

3. 2013 12 2
 2016 12 1 2019 10 31

2019 2020

2021 15%

4. 2017 12 6
 2020 7 31

GR202011000275
 2020

2021 2022 15%

5. [2016] 36

2021

6. 2011 100

3

1

	125,375.09	86,238.42
	767,269,781.19	327,463,222.47
	2,000,000.00	
	769,395,156.28	327,549,460.89
	3,541,743.68	

2

	7,338,198.16	85,885,493.91
	7,338,198.16	85,885,493.91
	7,338,198.16	85,885,493.91

3

4

(1).

	10,743,040.08	861,766.15
	10,743,040.08	861,766.15

(2).

(3).

		3, 885, 380. 98
		3, 885, 380. 98

(4).

(5).

		(%)		(%)		(%)		(%)		(%)
	11, 308, 46 3. 24	100. 00	565, 423 . 16	5. 00	10, 743, 04 0. 08	957, 517 . 94	100. 00	95, 751 . 79	10. 00	861, 766 . 15
	11, 308, 46 3. 24	100. 00	565, 423 . 16	5. 00	10, 743, 04 0. 08	957, 517 . 94	100. 00	95, 751 . 79	10. 00	861, 766 . 15
	11, 308, 46 3. 24	/	565, 423 . 16	/	10, 743, 04 0. 08	957, 517 . 94	/	95, 751 . 79	/	861, 766 . 15

			%
	11, 308, 463. 24	565, 423. 16	5. 00
	11, 308, 463. 24	565, 423. 16	5. 00

(6).



ρ) ε ψ, λ „ J

ρ €€
J J' 3!

2

0% ^ DA

1	2	107, 968, 873. 38
2	3	24, 509, 124. 12
3		7, 223, 332. 21
		1, 065, 631, 844. 96

(2).

		(%)		(%)		(%)		(%)		
	1, 065, 631, 844. 96	100. 00	76, 571, 307. 37	7. 19	989, 060, 537. 59	1, 018, 112, 145. 62	100. 00	61, 790, 578. 62	6. 07	956, 321, 567. 00

	1, 065, 631, 844. 96	100 . 00	76, 571, 307. 37	7. 19	989, 060, 537. 59	1, 018, 112, 145. 62	100 . 00	61, 790, 578. 62	6. 07	956, 321, 567. 00
	1, 065, 631, 844. 96	/	76, 571, 307. 37	/	989, 060, 537. 59	1, 018, 112, 145. 62	/	61, 790, 578. 62	/	956, 321, 567. 00

			%
1	925, 930, 515. 25	46, 296, 525. 76	5. 00
1 2	107, 968, 873. 38	10, 796, 887. 33	10. 00
2 3	24, 509, 124. 12	12, 254, 562. 07	50. 00
3	7, 223, 332. 21	7, 223, 332. 21	100. 00
	1, 065, 631, 844. 96	76, 571, 307. 37	/

(3).

	61, 790, 578. 62	15, 351, 417. 49		570, 688. 74	76, 571, 307. 37
	61, 790, 578. 62	15, 351, 417. 49		570, 688. 74	76, 571, 307. 37

(4).

	570, 688. 74
--	--------------

(5).

		(%)	
	61, 090, 601. 72	5. 73	3, 054, 530. 09
	58, 858, 830. 53	5. 52	4, 979, 524. 75
	47, 367, 063. 56	4. 44	2, 872, 354. 06
	37, 840, 033. 00	3. 55	1, 892, 001. 65
	32, 041, 787. 90	3. 01	1, 602, 089. 40
	237, 198, 316. 71	22. 25	14, 400, 499. 95

(6).

(7).

6

	3, 551, 242. 50	1, 682, 325. 00
	3, 551, 242. 50	1, 682, 325. 00

	15, 184, 451. 23	
	15, 184, 451. 23	

7

(1).

		(%)		(%)
1	137, 894, 158. 22	95. 33	98, 275, 018. 27	98. 30
1 2	6, 058, 810. 12	4. 18	1, 615, 648. 01	1. 62
2 3	620, 718. 83	0. 43	60, 000. 00	0. 06
3	81, 006. 00	0. 06	21, 893. 78	0. 02
	144, 654, 693. 17	100. 00	99, 972, 560. 06	100. 00

1

(2).

		(%)
	24, 370, 000. 00	16. 85
	18, 723, 326. 92	12. 94
	5, 576, 722. 17	3. 85
	5, 233, 339. 00	3. 62

	4,260,000.00	2.94
	58,163,388.09	40.21

2021 12 31

5% 5%

8

	28,803,478.12	42,413,138.28
	28,803,478.12	42,413,138.28

(1).

(2).

(3).

(4).

(5). 1

(6).

(7).

1	
1	
1	21, 501, 281. 85
1	21, 501, 281. 85
1 2	5, 801, 652. 05
2 3	6, 311, 547. 03
3	3, 797, 061. 11
	37, 411, 542. 04

(8).

	14, 917, 844. 32	21, 780, 600. 13
	1, 388, 795. 19	2, 328, 128. 96
	10, 393, 156. 92	11, 203, 067. 77
	2, 303, 547. 63	9, 885, 107. 83
	8, 408, 197. 98	6, 927, 958. 88
	37, 411, 542. 04	52, 124, 863. 57

(9).

	12	()	()	
2021 1 1	9, 711, 725. 29			9, 711, 725. 29
2021 1 1				
--				
--				
--				

--				
	1, 103, 661. 37			1, 103, 661. 37
2021 12 31	8, 608, 063. 92			8, 608, 063. 92

(10).

\ , ' õ } y 75 ^ \$

	/	11, 230, 966. 00	/	30. 02	4, 366, 548. 30
--	---	------------------	---	--------	-----------------

(13).

(14).

(15).

9

(1).

		/			/	
	253, 810, 882. 05		253, 810, 882. 05	211, 129, 064. 12		211, 129, 064. 12
	105, 105, 540. 02		105, 105, 540. 02	72, 300, 142. 2 7		72, 300, 142. 2 7
	224, 861, 904. 70	317, 674. 3 2	224, 544, 230. 38	186, 782, 885. 56	660, 106. 2 4	186, 122, 779. 32
	5, 879, 672. 87		5, 879, 672. 87	5, 970, 528. 70		5, 970, 528. 70

	589, 657, 999. 64	317, 674. 3 2	589, 340, 325. 32	476, 182, 620. 65	660, 106. 2 4	475, 522, 514. 41

(2).

	660, 106. 2 4	623, 561. 8 1		965, 993. 7 3	317, 674. 3 2
	660, 106. 2 4	623, 561. 8 1		965, 993. 7 3	317, 674. 3 2

(3).

(4).

10

(1).

(2).

(3).

11

12

13

	11, 303, 321. 26	5, 554, 359. 15
	3, 000, 233, 800. 00	3, 091, 870, 000. 00
	663, 962. 92	853, 629. 57
	2, 889, 450. 00	2, 852, 666. 67
	3, 015, 090, 534. 18	3, 101, 130, 655. 39



16
(1).

(2).

(3).

(4).

17

		1, 935 , 000. 00		- 210, 570. 4 1						1, 724 , 429. 59	

		1, 935 , 000. 00		-210, 570. 4 1						1, 724 , 429. 59	
		1, 935 , 000. 00		-210, 570. 4 1						1, 724 , 429. 59	

18
(1).

Mbi di ag Oy			83, 423, 058. 58
			83, 423, 058. 58

(2).

Mbi di ag Oy		268, 700, 186. 01		5, 247, 114. 23		

19

20

(1).

1.		5, 520, 286. 51		5, 520, 286. 51

2.				
1.				
2.	\	\		
3.				
3.				
1.				
2.				
4.	5, 520, 286. 51			5, 520, 286. 51
1.	2, 308, 864. 95			2, 308, 864. 95
2.	146, 249. 09			146, 249. 09
1.	146, 249. 09			146, 249. 09
3.				
1.				
2.				
4.	2, 455, 114. 04			2, 455, 114. 04
1.				
2.				
1.				
3.				
1.				
2.				
4.				
1.	3, 065, 172. 47			3, 065, 172. 47
2.	3, 211, 421. 56			3, 211, 421. 56

(2).

21

	1, 716, 389, 799. 57		1, 634, 666, 975. 97
	1, 716, 389, 799. 57		1, 634, 666, 975. 97

(1).

1

.

3	14, 371. 60	45, 685, 227. 94	218, 254. 29	1, 624, 560. 56	47, 542, 414. 39
1	14, 371. 60	45, 685, 227. 94	218, 254. 29	1, 624, 560. 56	47, 542, 414. 39
4	67, 530, 252. 59	926, 871, 744. 95	13, 302, 439. 7 6	32, 015, 490. 7 6	1, 039, 719, 928. 0 6
1					
2					
1					
3					
1					
4					
1	405, 490, 331. 9 5	1, 270, 836, 040. 4 4	10, 253, 854. 8 9	29, 809, 572. 2 9	1, 716, 389, 799. 5 7
2	420, 869, 078. 5 4	1, 180, 591, 092. 6 1	11, 826, 978. 4 2	21, 379, 826. 4 0	1, 634, 666, 975. 9 7

(2).

(3).

(4).

(5).

	5, 014, 177. 74	
	5, 014, 177. 74	

22

	1, 001, 337, 650. 76	497, 042, 356. 09
	103, 383, 312. 84	144, 754, 278. 94
	1, 104, 720, 963. 60	641, 796, 635. 03

(1).

	908, 412, 431. 85		908, 412, 431. 85	390, 620, 481. 79	390, 620, 481. 79
	83, 765, 396. 76		83, 765, 396. 76	95, 702, 642. 67	95, 702, 642. 67
	9, 159, 822. 15		9, 159, 822. 15	10, 719, 231. 63	10, 719, 231. 63
	1, 001, 337, 650. 76		1, 001, 337, 650. 76	497, 042, 356. 09	497, 042, 356. 09

(2).

							(%))					(%))
		390,620 ,481.79	518,753 ,860.11		961,910 .05	908,412,4 31.85			3,042, 036.07			
		95,702, 642.67	325,764 ,987.32	293,712 ,585.13	43,989, 648.10	83,765,39 6.76						
		10,719, 231.63	14,830, 859.02		16,390, 268.50	9,159,822 .15						
		497,042 ,356.09	859,349 ,706.45	293,712 ,585.13	61,341, 826.65	1,001,337 ,650.76	/	/	3,042, 036.07		/	/

(3).

(4).

	103, 383, 312. 84		103, 383, 312. 84	144, 754, 278. 94	144, 754, 278. 94
	103, 383, 312. 84		103, 383, 312. 84	144, 754, 278. 94	144, 754, 278. 94

23

(1).

(2).

24

25

1.	30, 393, 685. 03	2, 227, 661. 85	32, 621, 346. 88
2	21, 326, 721. 54		21, 326, 721. 54
1	21, 326, 721. 54		21, 326, 721. 54
3.	395, 718. 66		395, 718. 66
1	395, 718. 66		395, 718. 66
4.	51, 324, 687. 91	2, 227, 661. 85	53, 552, 349. 76

1.			
2.	10, 413, 603. 44	765, 888. 42	11, 179, 491. 86
(1)	10, 413, 603. 44	765, 888. 42	11, 179, 491. 86
3.	65, 953. 11		65, 953. 11
(1)			
(2)	65, 953. 11		65, 953. 11
4.	10, 347, 650. 33	765, 888. 42	11, 113, 538. 75
1.			
2.			
(1)			
3.			
(1)			
4.			
1.	40, 977, 037. 58	1, 461, 773. 43	42, 438, 811. 01
2.	30, 393, 685. 03	2, 227, 661. 85	32, 621, 346. 88

26
(1).

1.	92, 468, 767 . 58	4, 211, 419. 6 3	14, 948, 063 . 59	39, 331, 892 . 19	202, 693, 329 . 74	353, 653, 472. 73
2.		714, 400. 00	2, 630, 759. 43	633, 600. 00	128, 862. 47	4, 107, 62 1. 90
(1)		714, 400. 00	2, 630, 759. 43	633, 600. 00	128, 862. 47	4, 107, 62 1. 90
(2)						
(3)						

3.			15, 929. 20			15, 929. 20
(1)			15, 929. 20			15, 929. 20
4.	92, 468, 767 . 58	4, 925, 819. 6 3	17, 562, 893 . 82	39, 965, 492 . 19	202, 822, 192 . 21	357, 745, 165. 43
1.	7, 093, 408. 59	839, 694. 93	5, 172, 400. 00	17, 781, 912 . 06	70, 561, 290. 93	101, 448, 706. 51
2	1, 850, 618. 32	431, 792. 20	2, 101, 854. 47	5, 446, 879. 22	18, 614, 593. 46	28, 445, 7 37. 67
1	1, 850, 618. 32	431, 792. 20	2, 101, 854. 47	5, 446, 879. 22	18, 614, 593. 46	28, 445, 7 37. 67
3.			4, 247. 84			4, 247. 84
(1)			4, 247. 84			4, 247. 84
4.	8, 944, 026. 91	1, 271, 487. 1 3	7, 270, 006. 63	23, 228, 791 . 28	89, 175, 884. 39	129, 890, 196. 34
1.						
2						
1						
3.						
(1)						
4.						
1.	83, 524, 740 . 67	3, 654, 332. 5 0	10, 292, 887 . 19	16, 736, 700 . 91	113, 646, 307 . 82	227, 854, 969. 09
2.	85, 375, 358 . 99	3, 371, 724. 7 0	9, 775, 663. 59	21, 549, 980 . 13	132, 132, 038 . 81	252, 204, 766. 22

0

(2).

27

28
(1).

	32, 250. 99					32, 250. 9 9
	164, 616, 2 53. 27					164, 616, 253. 27
	164, 648, 5 04. 26					164, 648, 504. 26

(2).

(3).

(4).

2022

2027

2022

20%

rf 10
rᄡrf

75%
75%

2021 12 31

(5).

29

	6, 496, 258. 97	4, 018, 338. 72	2, 828, 700. 19		7, 685, 897. 50
	47, 389, 092. 58	27, 943, 391. 65	19, 877, 470. 58		55, 455, 013. 65
	350, 214. 39	1, 249, 617. 60	582, 699. 11		1, 017, 132. 88
	445, 526. 83		175, 418. 16		270, 108. 67
	812, 603. 04			812, 603. 04	
	55, 493, 695. 81	33, 211, 347. 97	23, 464, 288. 04	812, 603. 04	64, 428, 152. 70

30 /
(1).

	317, 674. 32	47, 651. 15	660, 106. 24	99, 015. 93
	705, 333, 835. 34	111, 271, 287. 59	595, 035, 652. 30	91, 547, 994. 73
	217, 582, 287. 16	49, 131, 276. 63	152, 784, 975. 14	35, 540, 487. 14
	68, 577, 708. 04	17, 144, 427. 01	43, 996, 599. 49	10, 999, 149. 87
	28, 984, 243. 53	4, 362, 550. 08	32, 019, 000. 53	4, 802, 850. 08
	85, 744, 794. 45	19, 805, 046. 41	71, 598, 055. 69	14, 835, 970. 32
	1, 106, 540, 542. 85	201, 762, 238. 87	896, 094, 389. 39	157, 825, 468. 07

(2).

	18,608,043.93	2,791,206.59	22,454,069.87	3,368,110.48
			6,173,075.57	925,961.34
	1,681,956,377.09	266,272,425.38	1,428,334,056.80	232,244,881.82
	257,966.20	38,694.93	305,493.92	68,350.28
	1,700,822,387.23	269,102,326.90	1,457,266,696.16	236,607,303.92

(3).

(4).

	592,887.40	
	746,405.29	
	1,339,292.69	

(5).

32
(1).

	100,000,000.00	50,000,000.00
		150,000,000.00
	61,111.11	137,500.00
	100,061,111.11	200,137,500.00

(2).

33

34

35
(1).

	132,000,000.00	240,000,000.00
	132,000,000.00	240,000,000.00

0.00

36
(1).

1	208,371,573.63	184,459,900.81
1 2	14,564,729.12	13,941,345.04
2 3	196,478.37	264,799.59
3	109,226.11	62,429.52
	223,242,007.23	198,728,474.96

(2). 1

37
(1).

(2). 1

38
(1).

	78,889,690.91	49,705,779.51
	78,889,690.91	49,705,779.51

(2).

39
(1).

	89,421,379.61	768,617,747.5	722,904,556.0	135,134,571.1

		7	7	1
-	78, 229. 91	70, 163, 307. 54	70, 241, 537. 45	
	89, 499, 609. 52	838, 781, 055. 1 1	793, 146, 093. 5 2	135, 134, 571. 1 1

(2).

	88, 897, 022. 18	636, 273, 407. 9 3	591, 799, 425. 0 3	133, 371, 005. 0 8
		28, 589, 703. 34	28, 589, 703. 34	
	25, 041. 51	40, 190, 724. 44	39, 918, 139. 95	297, 626. 00
	25, 041. 51	36, 573, 494. 52	36, 300, 910. 03	297, 626. 00
		1, 796, 037. 08	1, 796, 037. 08	
		1, 821, 192. 84	1, 821, 192. 84	
	89, 429. 00	48, 117, 104. 21	48, 206, 533. 21	
	409, 886. 92	15, 446, 807. 65	14, 390, 754. 54	1, 465, 940. 03
	89, 421, 379. 61	768, 617, 747. 5 7	722, 904, 556. 0 7	135, 134, 571. 1 1

(3).

1	75, 528. 95	67, 320, 693. 05	67, 396, 222. 00	
2	2, 700. 96	2, 842, 614. 49	2, 845, 315. 45	
3				
	78, 229. 91	70, 163, 307. 54	70, 241, 537. 45	

40

	28, 395, 944. 91	20, 640, 112. 81

	77, 621, 467. 31	28, 952, 808. 18
	855, 314. 61	405, 870. 92
	2, 202, 130. 41	1, 804, 085. 37
	966, 387. 72	774, 187. 44
	646, 132. 95	516, 124. 95
	367, 058. 67	367, 058. 63
	959, 878. 33	918, 343. 19
	467, 018. 93	
	2, 956. 92	
	112, 484, 290. 76	54, 378, 591. 49

41

	509, 193, 365. 69	372, 187, 016. 04
	509, 193, 365. 69	372, 187, 016. 04

(1).

(2).

(1).

	365, 973, 376. 54	289, 998, 347. 88
	32, 020, 642. 64	21, 275, 537. 84
	21, 326, 203. 00	6, 487, 968. 00
	20, 945, 746. 39	7, 370, 399. 63
	68, 927, 397. 12	47, 054, 762. 69

	509,193,365.69	372,187,016.04
--	----------------	----------------

(2). 1

	281,797,609.70	
	37,201,296.67	
	318,998,906.37	/

42

43 1

1	100,000,000.00	
1		
1		
1	9,777,188.37	8,711,671.55
	77,777.78	
	109,854,966.15	8,711,671.55

44

	46,208,344.88	46,157,001.34
	7,598,633.68	6,139,723.94
	3,885,380.98	
	57,692,359.54	52,296,725.28

45
(1).

46
(1).

(2).

(3).

(4).

47

	39,489,391.74	31,474,639.68
-	3,553,745.23	3,786,292.35
	9,777,188.37	8,711,671.55
	26,158,458.14	18,976,675.78

48

(1).

(2).

49

50

51

	29,000.53		7,698.24	21,302.29	
	500,000.00		500,000.00		
/ /	950,000.00		800,864.58	149,135.42	
	30,540,000.00		2,106,448.21	28,433,551.79	
		123,500.00	117,628.80	5,871.20	
		500,000.00	125,617.17	374,382.83	
	32,019,000.53	623,500.00	3,658,257.00	28,984,243.53	/

							/
	29,000.53			7,698.24		21,302.29	
	500,000.00			500,000.00			
/ /	950,000.00			470,864.58	330,000.00	149,135.42	
	30,540,000.00			2,106,448.21		28,433,551.79	
		123,500.00		117,628.80		5,871.20	
		500,000.00		125,617.17		374,382.83	
	32,019,000.53	623,500.00		3,328,257.00	330,000.00	28,984,243.53	/

52

	46,693,111.53	26,270,612.15

	46, 693, 111. 53	26, 270, 612. 15
--	------------------	------------------

53

		+				
	450, 978, 659. 00			135, 293, 597. 00		135, 293, 597. 00
						586, 272, 256. 00

54

(1).

(2).

:

55

	4, 247, 738, 742. 90		149, 352, 174. 14	4, 098, 386, 568. 76
	2, 529, 832. 48		-	2, 529, 832. 48
	4, 250, 268, 575. 38		149, 352, 174. 14	4, 100, 916, 401. 24

56

57

	5, 247, 114. 23			5, 247, 1 14. 23		-5, 247, 114. 23		
	5, 247, 114. 23			5, 247, 1 14. 23		-5, 247, 114. 23		
		- 71, 059. 10				- 71, 059 . 10		- 71, 059 . 10

		- 71, 059. 10				- 71, 059 . 10		- 71, 059 . 10
	5, 247, 114. 23	- 71, 059. 10		5, 247, 1 14. 23		- 5, 318, 173. 33		- 71, 059 . 10

58

59

	225, 515, 213. 28	67, 646, 798. 50		293, 162, 011. 78
	225, 515, 213. 28	67, 646, 798. 50		293, 162, 011. 78

60

	1, 545, 355, 430. 42	1, 200, 593, 535. 61
	+	
	1, 545, 355, 430. 42	1, 200, 593, 535. 61
	973, 663, 074. 64	747, 793, 833. 41
	228, 395, 158. 10	
	67, 646, 798. 50	15, 489, 329. 50

	383,331,860.15	387,542,609.10
	2,296,435,004.51	1,545,355,430.42

1
2
3
4
5

0

0

0

0

61
(1).

	3,686,093,044.42	1,456,338,770.69	2,898,032,874.45	1,141,415,049.15
	79,823,944.29	69,289,062.65	80,098,730.91	57,308,196.80
	3,765,916,988.71	1,525,627,833.34	2,978,131,605.36	1,198,723,245.95

(2).

		3,045,978,195.34
		544,521,582.61
		61,027,977.34
		114,389,233.42
		3,682,526,090.14
		83,390,898.57
		3,765,916,988.71

(3).

(4).

62

	15,967,580.70	9,940,348.95
	6,949,722.54	4,293,285.00
	4,336,451.69	3,931,209.37
	1,478,520.20	1,429,585.25
	43,770.52	27,570.28
	2,173,447.66	2,663,562.76
	4,605,846.61	2,860,350.32
	14,793.48	
	35,570,133.40	25,145,911.93

63

	317, 657, 847. 86	238, 365, 398. 20
	77, 817, 295. 64	62, 256, 789. 92
	39, 897, 457. 39	33, 284, 010. 47
	5, 617, 044. 88	5, 096, 669. 31
	24, 138, 492. 68	20, 244, 804. 18
	45, 101, 751. 00	32, 031, 054. 27
	66, 501, 729. 70	31, 136, 507. 76
	18, 332, 786. 86	15, 657, 048. 13
	34, 632, 232. 41	26, 598, 434. 19
	629, 696, 638. 42	464, 670, 716. 43

64

	72, 545, 648. 07	52, 437, 964. 06
	23, 206, 312. 76	22, 193, 686. 42
	19, 236, 028. 83	23, 987, 914. 69
	6, 566, 863. 23	7, 195, 976. 21
	3, 806, 553. 68	2, 027, 654. 48
	1, 497, 787. 47	3, 268, 346. 00
	13, 715, 394. 84	21, 167, 976. 87
	5, 078, 504. 45	8, 620, 947. 42
	145, 653, 093. 33	140, 900, 466. 15

65

	266, 500, 298. 49	184, 670, 447. 19
	125, 378, 106. 54	105, 636, 282. 94
	50, 395, 544. 87	35, 615, 717. 95
	25, 116, 665. 97	10, 128, 787. 91
	11, 757, 489. 66	6, 418, 928. 16
	1, 810, 819. 76	327, 979. 41
	480, 958, 925. 29	342, 798, 143. 56

66

	12,683,611.19	29,045,577.29
	8,082,144.87	11,910,547.72
	9,651,999.26	2,764,257.61
	335,345.33	964,121.01
	14,588,810.91	20,863,408.19

67

	4,380,000.00	7,626,200.00
	6,570,000.00	9,000,000.00
	60,700.00	1,004,900.00
	408,800.00	868,000.00
	650,092.63	14,858,125.21
		254,100.00
	412,800.00	619,800.00
	117,628.80	
	7,698.24	570,999.47
		3,000,000.00
	200,000.00	450,000.00
	500,000.00	
	2,236,000.00	4,657,500.00
		1,000,000.00
2019- nCoV		200,000.00
		218,000.00
POCT	600,000.00	400,000.00
		300,000.00

2019- nCoV		500,000.00
	893,019.15	88,434.18
	125,617.17	1,500,000.00
		1,527,800.00
	180,500.00	17,800.00
	20,945,605.39	2,303,905.64
		110,000.00
		91,900.00
		300,000.00
	700,000.00	200,000.00
	500,000.00	1,350,000.00
	350,000.00	100,000.00
		900.00
		487.50
	314,751.00	
	400,000.00	
	55,538.24	
	239,020.00	
	2,106,448.21	
/ /	470,864.58	
	1,000,000.00	
	1,000,000.00	
	1,129,900.00	
	500,000.00	
	500,000.00	
	800,000.00	
	1,000,000.00	
	49,354,983.41	53,118,852.00

68

	76,202.74	4,704,389.84

	-472,614.80	10,711,527.29
	108,742,153.46	34,472,545.68
	108,345,741.40	49,888,462.81

69

70

	32,704.25	93,538.12
	32,704.25	93,538.12

71

	-469,671.37	-95,751.79
	-15,351,417.49	-26,143,104.17
	1,103,661.37	-3,861,488.96

	- 14, 717, 427. 49	- 30, 100, 344. 92

72

	- 619, 105. 52	- 1, 663, 699. 48
	- 619, 105. 52	- 1, 663, 699. 48

73

	- 66, 425. 92	- 110. 25
	- 66, 425. 92	- 110. 25

74

	41, 872. 35	683. 44	41, 872. 35

	41, 872. 35	683. 44	41, 872. 35
	3, 028, 602. 15	78, 345. 48	3, 028, 602. 15
	270, 000. 00		270, 000. 00
	134, 484. 77	247, 659. 27	134, 484. 77
	1, 624, 985. 58	1, 063, 596. 45	1, 624, 985. 58
	97, 774. 90	27, 924. 54	97, 774. 90
	5, 197, 719. 75	1, 418, 209. 18	5, 197, 719. 75

			/
	250, 000. 00		
	20, 000. 00		

75

	1, 142, 702. 44	1, 128, 406. 50	1, 142, 702. 44
	1, 142, 702. 44	1, 128, 406. 50	1, 142, 702. 44
	14, 450, 486. 39	11, 759, 865. 09	14, 450, 486. 39
	183, 864. 13	177, 198. 25	183, 864. 13
	23, 463. 34	186, 583. 72	23, 463. 34
	15, 800, 516. 30	13, 252, 053. 56	15, 800, 516. 30

76
(1).

	96, 209, 244. 23	34, 075, 977. 78
	- 10, 515, 786. 49	53, 365, 805. 21
	85, 693, 457. 74	87, 441, 782. 99

(2).

		1, 065, 549, 227. 60
/		159, 832, 384. 14
		829, 155. 74
		156, 152. 87
		17, 232, 553. 59
		213, 921. 09
		- 92, 570, 709. 69
		85, 693, 457. 74

77

57

78
(1).

	25, 081, 601. 87	82, 834, 737. 54
	8, 082, 144. 87	11, 910, 547. 72
	108, 764, 085. 07	131, 280, 525. 40
	9, 492, 755. 85	9, 798, 080. 36
	151, 420, 587. 66	235, 823, 891. 02

(2).

	100,085,619.00	99,328,729.42
	223,266,734.97	169,459,205.05
	335,345.33	598,770.07
	17,661,958.88	14,299,380.15
	23,140,046.55	20,255,890.58
	364,489,704.73	303,941,975.27

(3).

	1,841,900,000.00	4,526,160,000.00
	108,736,630.94	32,558,117.91
	7,917,625.74	16,472,094.46
	1,958,554,256.68	4,575,190,212.37

(4).

	1,671,933,800.00	6,972,620,000.00
		13,512,260.39
	75,000,000.00	
	1,746,933,800.00	6,986,132,260.39

(5).

--	--	--

	16, 795, 152. 00	875, 732, 296. 32
	403, 783, 625. 00	240, 000, 000. 00
	420, 578, 777. 00	1, 115, 732, 296. 32

(6).

	3, 403, 657. 90	947, 785, 540. 34
	16, 799, 400. 00	56, 379, 405. 98
		3, 010, 375. 76
	12, 279, 056. 79	
	513, 850, 000. 00	
	546, 332, 114. 69	1, 007, 175, 322. 08

79

(1).

1		
	979, 855, 769. 86	757, 090, 784. 06
	619, 105. 52	1, 663, 699. 48
	14, 717, 427. 49	30, 100, 344. 92
	357, 486, 619. 08	273, 680, 866. 51
	11, 179, 491. 86	
	28, 445, 737. 67	27, 876, 422. 57
	23, 464, 288. 04	21, 618, 281. 22
" "	66, 425. 92	110. 25
" "	1, 100, 830. 09	1, 127, 723. 06
" "	- 32, 704. 25	- 93, 538. 12
" "	13, 101, 726. 91	32, 445, 876. 31
" "	- 108, 345, 741. 40	- 49, 888, 462. 81
" "	- 43, 936, 770. 80	- 53, 565, 049. 54
" "	33, 420, 984. 32	107, 472, 163. 18

" "	- 113, 475, 378. 99	- 133, 303, 143. 33
" "	- 57, 758, 877. 9	- 410, 861, 278. 37
" "	324, 360, 667. 00	357, 329, 353. 87
	- 3, 034, 757. 00	32, 019, 000. 53
	1, 461, 234, 843. 42	994, 713, 153. 79
2		
3		
	767, 395, 156. 28	327, 549, 460. 89
	327, 549, 460. 89	136, 882, 699. 86
	439, 845, 695. 39	190, 666, 761. 03

(2).

(3).

(4).

	767, 395, 156. 28	327, 549, 460. 89
	125, 375. 09	86, 238. 42
	767, 269, 781. 19	327, 463, 222. 47
	767, 395, 156. 28	327, 549, 460. 89

80

" "

81

	2,000,000.00	
	2,000,000.00	/

@FD O

(2).

83

84

(1).

2021		239,020.00	239,020.00
2020	" "	2,236,000.00	2,236,000.00
[2020] 26	2020	700,000.00	700,000.00
		650,092.63	650,092.63
[2020] 784	2020	4,380,000.00	4,380,000.00
2020		60,700.00	60,700.00
2020		8,800.00	8,800.00
[2021] 449	2021	500,000.00	500,000.00
[2021] 281	2021	1,000,000.00	1,000,000.00
2021		100,000.00	100,000.00
[2021] 366		250,000.00	250,000.00
[2021] 301		412,800.00	412,800.00
[2021] 301		1,000,000.00	1,000,000.00
[2021] 301		1,129,900.00	1,129,900.00
[2021] 301		180,500.00	180,500.00
2020		314,751.00	314,751.00
		300,000.00	300,000.00
[2021] 6	2020	4,380,000.00	4,380,000.00
[2021] 304		800,000.00	800,000.00
[2021] 304		500,000.00	500,000.00
[2021] 118		1,000,000.00	1,000,000.00

2020	400,000.00		400,000.00
	350,000.00		350,000.00
[2021] 6 2020	2,190,000.00		2,190,000.00
2021	30,002.60		30,002.60
2022	25,535.64		25,535.64
[2021] 92	500,000.00		500,000.00
	123,500.00	/	117,628.80
[2021] 2	500,000.00	/	125,617.17
[2021] 98 POCT	600,000.00		600,000.00
[2021] 124	200,000.00		200,000.00
[2021] 12 2020	20,000.00		20,000.00
	25,081,601.87		24,701,347.84

(2).

85

1

2

3

4

5

AdvanBio, Inc.		2021-2-9	200	100.00%

6

1
(1).

				%	
				100.00	
	199	199			
	87	87		100.00	
	133	133		100.00	
	1	1			
	918 2 108	918 2 108		87.00	
	13 17 18	13 17 18		75.00	
	509	509		51.00	
	A-2 5 501	A-2 5 501			
				65.00	
	199	199			
	()	()		100.00	
	1011 302 303	1011 302 303			
				100.00	

	() 133 1 3 6	() 133 1 3 6				
AdvanBio, Inc.	8583 Irvine Center Dr #106 Irvine, California 92618 United States of America	8583 Irvine Center Dr #106 Irvine, California 92618 United States of America		100.00		

(2).

(3).

(4).

(5).

2

(1).

2021 3 35.7%
51% 51%

(2).

: :

/	
--	19,890,000.00
--	
/	19,890,000.00
/	5,831,422.86
	14,058,577.14
	14,058,577.14

3

(1).

(2).

(3).

(4).

	/	/

--		
--		
--		
	1, 935, 000. 00	
--	- 210, 570. 41	
--		
--		

(5).

(6).

(7).

(8).

4

5

6

--	--	--	--	--

2

3

4

5

6

2

1 " "

3

	45.00%

4

Møbi di ag Oy	8.71%	2021	6 22
	35.00%	2020	9 25
		2020	6 30
		2021	1 21
	45.00%		
	0.5%		

5

(1).

/

		577,176.83	1,291,916.08

			24, 336. 28
		66, 371. 68	
		267, 981. 50	468, 138. 00
		1, 337. 00	128, 575. 00
		576, 761. 70	739, 053. 12
		44, 247. 79	
NØbi di ag Oy		574, 563. 89	5, 520, 236. 37
NØbi di ag Oy		60, 650. 71	
NØbi di ag Oy		46, 439. 80	
NØbi di ag Oy			191, 598. 23
NØbi di ag Oy			853, 057. 50
		3, 561. 37	
		28, 416. 51	
			9, 370, 000. 00

/

		10, 890. 63	242, 429. 78
			7, 079. 65
		3, 441, 096. 78	1, 522, 107. 05
		1, 132, 150. 21	26, 548. 67
		4, 424. 78	8, 849. 56
		372, 663. 95	273, 485. 07
		1, 682, 045. 93	1, 405, 436. 03
NØbi di ag Oy			1, 539, 886. 25
NØbi di ag Oy		187, 267. 24	
		394, 607. 56	63, 120. 75
		17, 433. 62	

		264,034.42	
		1,301,839.93	
		28,724.63	

(2). / /
 /
 /
 /
 /

(3).

		893,825.12	870,673.15
		2,576,153.12	2,424,843.40
		159,176.00	

(4).

(5).

(6).

(7).

	858.58	811.38

(8).

6

(1).

		10,200.00	510.00		
		459,646.27	22,982.31		
		690.27		19,004.61	
	Møbi di ag Oy			151,263.22	
		1,380.00		1,380.00	
		55,103.88	2,755.19	174,585.99	8,729.30
		199,593.64	9,979.68		

(2).

		60,000.00	19,446.50
		230,000.00	180,000.00

		300,000.00	300,000.00
		258,857.74	97,402.47
		279,443.93	535,384.72
	Møbi di ag Oy	9,942.97	18,297,000.00
	Møbi di ag Oy		853,057.50
		60,891.00	31,922.12
	Møbi di ag Oy	10,519.91	9,527.51

7

8

1

2

3

4 f

(2).

3

	419,842,473.12
	/

1

(1).

(2).

2

3

(1).

(2).

4

5

6

(1).

(2).

(3).

(4).

7

8

1

(1).

1	
1	
1	449, 661, 770. 26
1	449, 661, 770. 26
1 2	100, 710. 00
2 3	
3	
	449, 762, 480. 26

(2).

	29, 936, 333. 35		7, 443, 173. 84			22, 493, 159. 51
	29, 936, 333. 35		7, 443, 173. 84			22, 493, 159. 51

(4).

(5).

		(%)	
	54, 053, 952. 04	12. 02	2, 702, 697. 60
	37, 840, 033. 00	8. 41	1, 892, 001. 65
	31, 528, 752. 50	7. 01	1, 576, 437. 63
	24, 471, 036. 00	5. 44	1, 223, 551. 80
	20, 229, 475. 66	4. 50	1, 011, 473. 78
	168, 123, 249. 20	37. 38	8, 406, 162. 46

(6).

(7).

2

	454, 022, 018. 05	370, 107, 856. 64

	454, 022, 018. 05	370, 107, 856. 64
--	-------------------	-------------------

(1).

(2).

(3).

(4).

(5). 1

(6).

(1).

1		
1		
1		377, 493, 186. 00
1		377, 493, 186. 00
1 2		100, 018, 539. 14
2 3		10, 773, 612. 24
3		1, 207, 114. 86
		489, 492, 452. 24

(2).

	4, 385, 087. 00	8, 518, 586. 00
	786, 845. 08	1, 186, 460. 44
	17, 167, 603. 39	11, 832, 973. 91
	462, 166, 827. 26	375, 946, 827. 26
	4, 986, 089. 51	4, 073, 130. 54
	489, 492, 452. 24	401, 557, 978. 15

(3).

83, . -				
	12	()	()	
2021 1 1	31, 450, 121. 51			31, 450, 121. 51
2021 1 1				
--				
--				
--				
--				
	4, 020, 312. 68			4, 020, 312. 68
2021 12 31	35, 470, 434. 19			35, 470, 434. 19

! L ¶ nNV LÍ Æ" õ p4" Å2Ö

	31, 450, 121. 51	4, 020, 312. 68				35, 470, 434. 19
	31, 450, 121. 51	4, 020, 312. 68				35, 470, 434. 19

(5).

(6).

				(%)	
		217, 416, 827. 26	1 /1- 2	44. 42	13, 595, 785. 65
		150, 062, 278. 19	1	30. 66	7, 503, 113. 91
		35, 221, 396. 00	1 /1- 2	7. 20	2, 837, 737. 34
		23, 337, 334. 75	1	4. 77	1, 166, 866. 74
		19, 150, 000. 00	1 /1- 2 /2- 3	3. 91	4, 036, 660. 27
	/	445, 187, 836. 20	/	90. 96	29, 140, 163. 91

(7).

(8).

(9).

4

(1).

	2, 631, 123, 549. 34	1, 105, 399, 740. 51	2, 178, 475, 182. 28	910, 985, 365. 75
	116, 188, 956. 44	159, 630, 023. 49	107, 167, 915. 66	120, 069, 515. 95
	2, 747, 312, 505. 78	1, 265, 029, 764. 00	2, 285, 643, 097. 94	1, 031, 054, 881. 70

(2).

		2, 307, 386, 418. 74
		323, 737, 130. 60
		64, 440, 347. 50
		51, 748, 608. 94
		2, 667, 496, 522. 26
		79, 815, 983. 52
		2, 747, 312, 505. 78

(3).

(4).

5

	84, 500, 000. 00	
		4, 704, 389. 84
		10, 026, 029. 14

	108,187,250.04	33,342,101.77
	192,687,250.04	48,072,520.75

6

1

	- 1,639,870.81	
	27,786,358.87	
	312,853.00	
	2,779,536.80	

32, 704. 25

2

